CUPOLA

1927

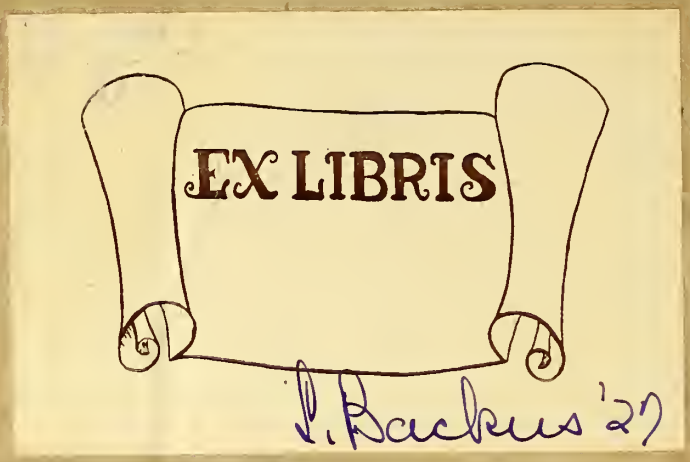
EX LIBRIS
P. Backus '27

The Cupola

THE CUPOLA

OF

ROCKFORD COLLEGE

ROCKFORD, ILLINOIS

EDITED BY

THE JUNIOR CLASS

1926

Dedication

To President William A. Maddox, who through his unfailing devotion and persistent efforts in the interests of Rockford College, has steadily advanced the position of the college, we, the class of 1927, dedicate this, the Cupola of 1926.

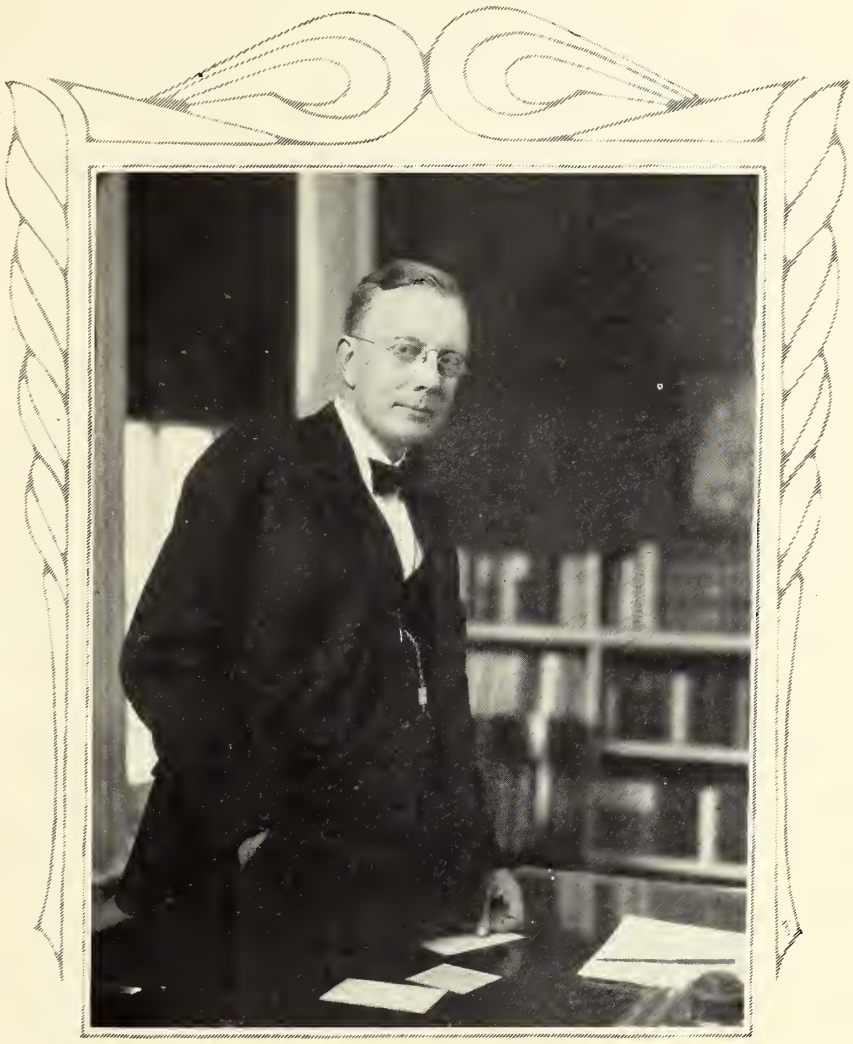

Foreword

That traditions old and new have been strengthened, that the activities, friendships, and beauties of the college have been recorded here as living memories, is the hope of the staff of the 1926 Cupola.

Contents

Introduction

Academics

Activities

Athletics

Jokes and Ads

CAMPUS VIEWS

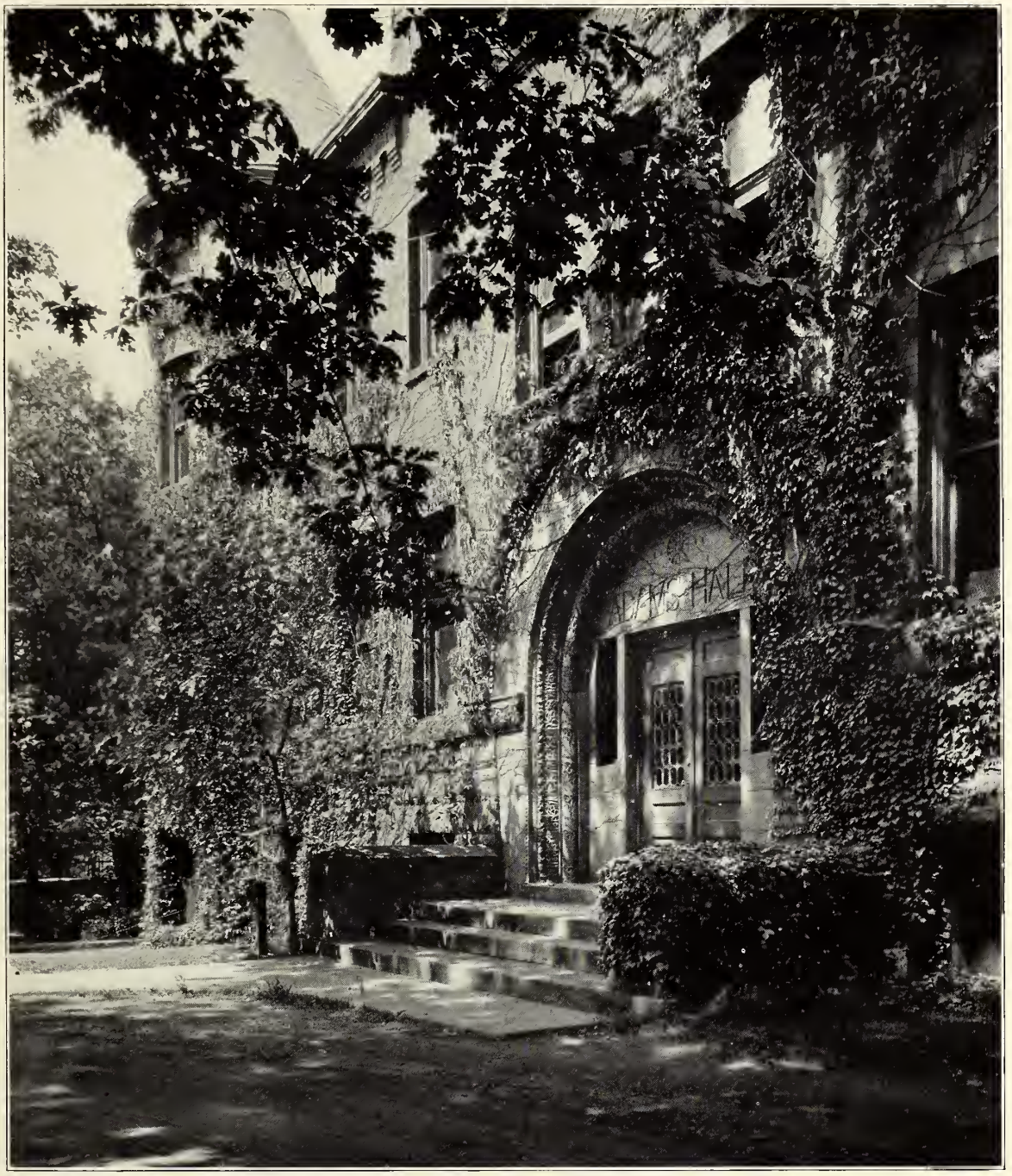

Adams Hall—serene and stately in the strength which does not pass

"—a soft landscape of mild earth,
Where all was harmony, and calm, and quiet."

—Byron

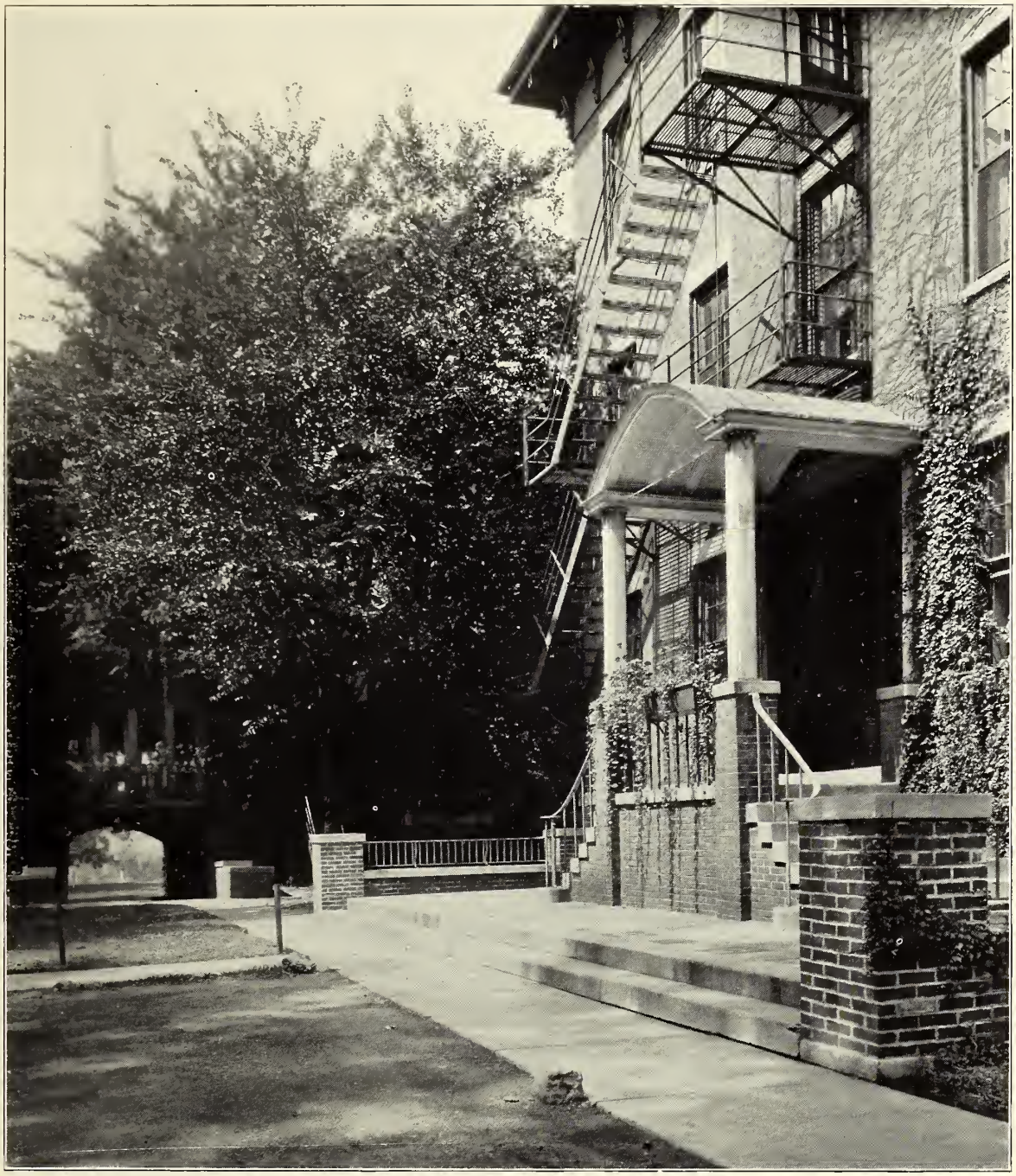

Entrance to Middle Hall—the "Open Sesame" of education and of friendships

A theatre of trees and a stage of light and shadows—winter on the Rockford campus

College walls covered with ivy vines—the symbol of aspiration and grace

John Barnes Hall—overlooking the campus, the river, and the pulsing life of the city

God's Orchestra

Do you know that God has an orchestra?
A great symphony orchestra?
And when the last ray of sunlight has passed away,
And all is dark at the golden gate,
He taps His baton upon the moon
And a myriad of mystic moonbeams wake the players.
The breeze is heavy with the scent of mignonette
And clover blossoms.
A cricket sings,
Waves lap smoothly on silver sands,
And willow boughs creak gently as they sway.
Sea gulls, like gray shadows,
Dip deeply in the darkness,
And from the distance there comes the call
Of the whip-poor-will, and a night bird, nearby,
Croons love words to his mate.

The country——
People, city-worn and tired of travel,
Marvel at the quiet—
But they do not hear
As you and I.
It is not silence.
It is not quiet.
It is more heavenly than the music of the masters.
It is the great symphony of God.

—Ellen Baker, '29.
(Courtesy of Taper)

Build me straight, O worthy Master!
Staunch and strong, a goodly vessel,
That shall laugh at all disaster,
And with wave and whirlwind wrestle!

—*Longfellow*

ACADEMICS

Board of Trustees

Edward Potter Lathrop	*President*
John S. Barnes	*Vice-President*
Norman E. Catlin	*Secretary*
Mrs. H. Stanton Burpee	*Treasurer*

Term Expires June, 1926

Mrs. Walter A. Forbes, A.B.
Rev. John Gordon, D.D.
Raymond L. Grantz, LL.B.
Mrs. A. L. Tucker, 1881
Mrs. H. Stanton Burpee, 1895, A.B.
Thomas Barney Thompson, A.B.
Harry A. Severson, B.S. in Civil Engineering

Term Expires June, 1927

Edward Potter Lathrop
Mrs. Charles E. Herrick, 1886, M.A.
Webb C. Stevens
Mrs. Catharine Waugh McCulloch, 1882, M.A., LL.B.
Mrs. H. W. Buckbee, 1883
Frank O. Lowden
Gustave J. Boehland
Charles J. Lundberg

Term Expires June, 1928

John S. Barnes, C.E.
Norman E. Catlin, Ph.B.
William A. Maddox, Ph.D.
George O. Forbes
William W. Bennett
Mrs. Logan McMenemy
Mrs. Gladstone Derby, 1915, B.S.
Alice May Dobson, 1890, B.A.

Executive Committee

Edward Potter Lathrop, *Chairman*
Webb C. Stevens
William A. Maddox
John S. Barnes
Mrs. Catharine Waugh McCulloch
Mrs. H. Stanton Burpee

Faculty Committee

William A. Maddox, *Chairman*
Mrs. Walter A. Forbes
John S. Barnes
Edward Potter Lathrop

Buildings and Grounds Committee

John S. Barnes, *Chairman*
William A. Maddox
Gustave J. Boehland

Investments Committee

The Executive Committee

Officers of Administration

William A. Maddox, A.M., Ph.D.	*President*
Ellen T. Gould	*Acting Dean of Women*
Lorena M. Church, A.M.	*Registrar*
Emma A. Enoch	*Financial Secretary*
Florence W. Schenck, B.C.S.	*Bursar*
Frieda Baird, M.S.	*Cashier*
Jean MacNeill Sharpe, A.M.	*Librarian*
Lillian Grover Chard	*Dietitian*
Mildred Kimball, B.S.	*Assistant Dietitian*
Mabel Johnson	*Secretary to President*
Irene R. Stimson, R.N.	*College Nurse*
Mrs. Grace H. Clark	*In Charge Osborne Hall*
Mrs. Florence Reckhow	*In Charge Enders Hall*
R. C. Bourland, A.B., M.D., F.A.C.S. S. R. Catlin, Ph.B., M.D., F.A.C.S.	*Physicians to the College*

STANDING COMMITTEES OF THE FACULTY

Curriculum and Policy
The President, Chairman; Professors Church, Miller, Swift, Brush, and Potts

Admissions and Classifications
Professor Church, Chairman; The President, Professors Brush, McGavock, J. Herrick, and Scarf

Library
Professor Drew, Chairman; The President, Misses Sharpe, and Underhill

Public Lectures (Plays)
The President, Chairman; Professors Short, Potts, and Blackfan

Dining Room and Kitchen
Professor Watkins, Chairman; The President, Dean of Women, Professors Henderson and Mullinix, Misses Chard and Kimball

Advisory Board on Student Self-Government
The President, Chairman; Dean of Women, Officers of the Student Council, and Officers of the Tolo Club

Adviser to Students on Finance
Professor Baird

Advisers to Freshmen and Sophomores
Professor Friedmann, Chairman; Professors Hayes and Barrett, Misses Van Sandt and Shumaker

Secretary of Appointments
Professor Jordan Cavan

Secretary to Faculty
Professor Shirley Smith

I march across great waters like a queen,
I whom so many wisdoms helped to make.
Over the uncruddled billows of sea green
I blanch the bubbled highways of my wake.
By me my wandering tenants clasp the hands,
And know the thoughts of men in other lands.

—*Masefield*

FACULTY

Ellen T. Gould
Acting Dean of Women

Bessie Irving Miller, Ph.D.
Professor of Mathematics

Raymond David Mullinix, Ph.D.
Professor of Chemistry

Ruth Marshall, Ph.D.
Professor of Zoology

Helen M. Drew, A.M.
Professor of English Composition and Literature

R. F. Swift, Ph.D.
Professor of Philosophy and Psychology

Elizabeth Parnham Brush, A.M.
Professor of History

Lillian Watkins, A.M.
Professor of Home Economics on the Catherine Buckbee Foundation

Alfred O. Willgeroth
Professor of Piano and Theory

Mrs. Laura Grant Short
Director of Department of Music
Professor of Organ

Lorena M. Church, A.M.
Associate Professor of English; Registrar

Herbert T. Lewis
Professor of Fine and Applied Arts

Margaret Anderson, M.A.
Professor of French

Shirley Smith, Ph.D.
Professor of Latin and Greek

Abbie Findlay Potts, Ph.D.
Professor of Dramatic Literature

Henry Martyn Herrick, Ph.D.
Associate Professor of German and Italian

Emma A. Enoch
Financial Secretary

Jordan Cavan, A.M.
Associate Professor of Education

Julia F. Herrick, A.M.
Assistant Professor of Physics

C. Walker Hayes, A.M.
Jane Addams Professor of Sociology and Social Service

Ernestine L. Friedmann, A.M.
Professor of Economics and Government

Eugene F. Dressler
Professor of Voice

Lucile Blackfan, A.M.
Assistant Professor of French

Dorothy Fetter, M.S.
Instructor in Physiology

Mildred Lucile Campbell, A.M.
Assistant Professor of History

Marques E. Reitzel
Lecturer in Fine and Applied Arts

Myrtle Aline Davidson, B.S.
Instructor in Textiles and Clothing

Lillian Grover Chard
Dietitian

Myron Elroy Barnes
Director of Chapel Choir and Glee Club

Irene R. Stimpson, R.N.
Instructor in Home Nursing
College Nurse

Florence M. Schenck, B.C.S.
Bursar

Ludwig Schmidt
Professor of Violin

Newton Eliot Barrett, A.M.
Lecturer in Religion

Jean MacNeill Sharpe, A.M.
Instructor in Library Methods
Librarian

Mildred Kimball, B.S.
Instructor in Foods and Cookery
Assistant Dietitian

Martha Pierce McGavock, A.M.
Assistant Professor
of Mathematics

Lena Bondurant Henderson, M.S.
Assistant Professor of Botany on the Theodore Buckbee Foundation

Eileen Van Sandt, A.M.
Instructor in Spanish

Elizabeth Lewis Sehon, B.S.
Director of Physical Education

Asasys Charlotte Smith, B.S.
Instructor in Physical Education

Ramola Latchem Hicks, M.A.
Instructor in Speech

Editha Underhill, M.S.
Instructor in Chemistry

Frieda Baird, M.S.
Assistant Professor of Economics
Financial Adviser

Ruth H. Klingler, B.S.
Assistant in Physical Education

Helen L. Shumaker, A.M.
Instructor in English

Winifred Quincy Norton, M.A.
Assistant Professor of English

Lilias Bill
Acting Dean of Women

Martha Pegues Sanders, A.M.
Assistant Professor of French

Long have they voyaged o'er the distant seas;
And what a heart-delight they feel at last,
So many toils, so many dangers past,
To view the port desired, he only knows
Who on the stormy deep for many a day
Hath tossed, a-weary of his watery way,
And watched, all anxious, every wind that blows.

—*Southey*

SENIORS

Margaret E. Howell . . B.A.

Class President (4); Class Vice-President (3); Athletic Association (2), (3), (4); Cupola Staff (3); Purple Parrot Staff (3), (4); Social Service Club (2), (4); International Relations Club (1), (2), (3), (4), Corresponding Secretary (3), President (4); Quill (1), (2), (3), (4); Debate Club (2); Commencement Play (3).

Gertrude W. Adolph . . B.S.

Class Vice-President (4); Day Student Council (1), (2), (3); President Day Students' Organization (4); Athletic Association (1), (2), (3), (4); Athletic Association Council (3); Basketball Team (2), (3); "R. C.", "R"; Permanent Member Socratic Society; Home Economics Club (2), (3), (4), Vice-President (3).

Priscilla Wilkinson . . B.A.

Class Secretary (4); Athletic Association (2); Editor-in-Chief Cupola (3); Quill (1), (2), (3), (4), Business Manager (2), President (4); French Club (1), (2), (3), (4), Treasurer (2); International Relations Club (1), (2), (4); Permanent Member of Socratic, Secretary (2).

Madeleine Zentner . . B.A.

Class Treasurer (4); Vice-President Student Government Association (4); Tolo Council (3); Athletic Association (3), (4); Athletic Association Council (3); Swimming Team (2), (3); Red Cross Life Saving Corps; Triton Club (3), (4); French Club (1), (2), (3), (4); Glee Club (4); Choir (1), (2), (3), (4).

Virginia MacDonald Baker . B.S.

Social Service Club (1), (2), (3), (4), President (4); Home Economics Club (2), (3), (4); Choir (2), (3), (4); Glee Club (4); Associate Member Socratic (4).

Alice Bicknell . . . B.A.

French Club (1), (2), (3), (4); International Relations Club (1), (2), (3), (4); Social Service Club (1), (2), (3), (4); Mathemtaics Club (2).

Marion Chinn . . B.S.

Class President (2); Student Council (1), (2); House President John Barnes (first semester 3); Athletic Association (4); Y. W. C. A. (1), (2), (3), (4), Cabinet (1), (2); Home Economics Club (1), (2), (3), (4); French Club (1); Socratic Society (4).

Laura Clatanoff . . . B.A.

University of Nebraska (2); Midland College (2); Athletic Association (3), (4); Dramatic Club (3), (4); Glee Club (3); French Club (1).

Dorothy M. Colton . . B.A.

Vice-President Day Students' Organization (3); Mathematics Club (2), (3), (4); Permanent Member of Socratic.

Mildred Elliot . B.A.

Purple Parrot Staff (2); International Relations Club (2), (4); Mathematics Club (2), (3), (4); Permanent Member of Socratic.

Helen Katherine English . B.A.

Class Secretary (2); Tolo Council (1); Athletic Association (4); Purple Parrot Staff (2), (3); Taper Staff (1), (2); Art Editor Cupola (3); Dramatic Club (1), (2), (3), (4), Secretary (3); Socratic Society (1), (2), (3), (4); French Club (1), (2), (3); Quill Club (1), (2); Glee Club (2); Commencement Play (1).

Katharine Frederick . B.S. in Sec.

Athletic Association (1), (2), (3), (4); Y. W. C. A. (3), (4); Social Service Club (2), (3), (4); Mathematics Club (2), (3), (4); French Club (1).

Eleanor French . . . B.A.

Purple Parrot Staff (1), (2), (3), (4), Assistant Editor (3), Associate Editor (4); Taper Editor (4); Y. W. C. A. Cabinet (2); International Relations Club (1), (2), (3), (4); Permanent Member of Socratic.

Mary Barbara Fullenweider . B.A.

Tolo Council (4); French Club (1), (2), (3), (4), Vice-President (3).

Theresa Gillet . . B.A.

Student Assistant in History (4); International Relations Club (1), (2), (3), (4); French Club (3).

Geneva Golwitzer . . . B.A.

Athletic Association (4); Mathematics Club (4); Social Service Club (4); French Club (2), (4).

Mrs. Ruth Granger . . B.A.

Northwestern University 1899-1903; Graduate Cumnock School of Speech 1903.

Ruth Hannah . . . B.A.

Taper Staff (4); Purple Parrot Staff (3), (4); Quill Club (1); French Club (1), (2); Social Service Club (2); Y. W. C. A. (2).

Mrs. Blanche M. Haye . . B.A.

Oberlin College (1); Library School of the University of Wisconsin; Western Reserve Library School.

Clara Henderson . . . B.A.

Tolo Council (2); Athletic Association (2), (3), (4); Hockey Team (4); Socratic Society (2); International Relations Club (2), (4); Orchestra (1).

Kathryn Huchel . . . B.A.

Student Council (3), (4); Hockey Team (1), (2), (3), (4), Varsity (2), (3), (4); Basketball Team (2), (3); Tennis (2); Parrot Staff (4); Social Service Club (1), (2), (3), (4), Vice-President (4); Y. W. C. A. (2), (3), (4); French Club (1), (2), (3), (4); Commencement Play (3).

Winifred Jones . . B.A.

Athletic Association (2), (3), (4), Treasurer (4); Basketball Team (2), (3), (4); Hockey Team (3), (4); Purple Parrot Staff (2); Quill (1), (2), (3), (4); Home Economics Club (1), (2), (3); French Club (2), (3); Associate Member of Socratic (4).

Mary Kelly . . . . B.S.

Athletic Association (1), (2), (3); Home Economics Club (1), (2), (3), (4), President (4); Y. W. C. A. (4).

Alice Kimball . . . B.A.

Tolo Council (3); Hockey (4); Social Service Club (3), (4), Secretary-Treasurer (4).

Edith Wilhelmina Lawson . B.A.

Milwaukee Normal; University of Wisconsin, Summer School 1923, 1924; Glee Club (4).

Rosamond Lewis . . . B.A.

Class Secretary (1); House President John Barnes (4); Athletic Association (1), (2), (3), (4), Council (1); Head of Hockey (4); Hockey Team (1), (2), (3), (4); Varsity Hockey Team (1), (2), (3), (4); Basketball Team (1), (2), (3), (4); Tennis (2); "R. C."; "R"; Business Manager Cupola (3); Debate Club (1), (2), (3), (4); Debate Squad (1); Dramatic Club (1), (2), (3), (4), Secretary (2), Vice-President (3), President (4); Red Cross Life Saving Corps (2), (3), (4); Triton (2), (3), (4); Commencement Play (1), (2); Associate Member of Socratic (4).

Cordelia Hancock Lyon . . B.A.

Purple Parrot Staff (1), (2), (3), (4), News Editor (3), Editor (4); Taper Staff (2), (3); Literary Editor Cupola (3); Y. W. C. A. Cabinet (3); Quill (1), (2), (3), (4); International Relations Club (1), (2), (3), (4).

JANE MCCANN . . . . B.A.

Denison University (1); Class Secretary (3); Vice-President Tolo (3); President Tolo (4); Athletic Association (3), (4); Swimming Team (2); Purple Parrot Staff (3); Triton (2), (3), (4); Y. W. C. A. (2), (3), (4); French Club (2), (3), (4); Social Club (2), (3), (4), Secretary-Treasurer (3).

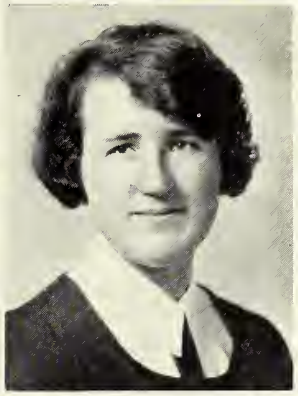

ADELAIDE MCFADYEN . . B.S.

Class President (3); Class Vice-President (2); Student Government Association Council (4); Hockey (1), (2), (4); President Debate Club (2); Debate Team (1), (2); Permanent Member Socratic; President Socratic (4); Dramatic Club (3), (4); International Relations Club (1), (2), (3), (4); Mathematics Club (1), (2), (3), (4); Commencement Play (3); Basketball Team (4).

HELEN MCGRATH . . . B.A.

Social Service Club (1), (2), (3), (4).

Frances McSweeney . . B.S

Rosary College (1); Y. W. C. A. (2), (3), (4); Social Service Club (4).

Elizabeth Nelson . . . B.A.

Class Vice-President (1); Athletic Association (1), (2), (3), (4); Hockey Team (3), (4), Varsity (3), (4); Basketball Team (3), (4), Varsity (3); Baseball Team (2), (3); Tennis Team (3); "R. C."; "R"; Purple Parrot Staff (2); International Relations Club (3); Mathematics Club (2), (3), (4); Permanent Member Socratic Society.

Anita Neureuther . . . B.A.

Athletic Association (2), (4); French Club (1); Social Service Club (2); Choir (3), (4); Glee Club (4); Orchestra (4).

Gladys Pacey . . . B.A.

Socratic Society (2), (3) (4).

Viola Parmelee . . . B.A.

Athletic Association (3), (4); Y. W. C. A. (1); French Club (2), (3), (4); Social Service Club (4).

Editha Parry . . . . B.A.

Chicago Normal School of Physical Education (1); Class Treasurer (3); President Student Government Association (4); Athletic Association (2), (3), (4); Hockey Team (2), (3), (4); Assistant in Physical Education (2), (3); Photograph Editor of Cupola (3); Basketball Team (4).

Eudora Peterson . . B.A.

Secretary-Treasurer Day Students' Organization (2); Athletic Association (1), (2), (3); Glee Club (2); French Club (1), (2); Mathematics Club (2), (3), (4); Permanent Member of Socratic.

Nana Janette Porter . . B.A.

Lincoln College (1), (2), (3).

Grace Edith Quinlan . . B.A.

Tolo Council (2), (3), (4); Freshman Prom Chairman (1); Upper-Classman Prom Chairman (3); Athletic Association (1), (2), (3), (4); Swimming Team (1), (3); Hockey (1), (2), (3), (4); Basketball (1), (2), (3); Editor R. C. Handbook (4); Purple Parrot Staff (1), (2), (3), Advertising Manager (2), (3); Triton (1), (2), (3), (4); Home Economics Club (3), (4).

Harriet Rice . . . . B.A.

Student Council (2); Joke Editor Cupola (3); Y. W. C. A. (2), (3), (4), Treasurer (4); Home Economics Club (1).

Elizabeth Wing Ritchie . . B.A.

Class Treasurer (2); Student Government Association Council (3); Athletic Association (1), (2), (3), (4), Secretary (2), Vice-President (3), President (4); Hockey Team (1), (2), (3), (4); Basketball Team (1), (2), (3), (4); Swimming Team (1), (2), (3), (4); Baseball Team (1), (2), (3); Triton (1), (2), (3), (4); French Club (1), (2), (3), (4), Vice-President (2); Mathematics Club (2), (3), (4); Y. W. C. A. (1), (2), (4); "R. C. Pin."

Mildred Rowland . . . B.A.

Tolo Council (2); Athletic Association Council (2); Hockey (1); Joke Editor Purple Parrot (4); French Club (1), (2); Classical Club (1); Accompanist Choir (3), (4); Accompanist Glee Club (4).

Dorothy Schook . . B.A.

Athletic Association (1), (2), (3), (4); French Club (1), (2); Social Service Club (3); Quill Club (2), (3), (4), Secretary (4).

Anne Sharp . . . . B.A.

French Club (1), (2), (3), (4); Mathematics Club (2), (3), (4).

Hazel M. Sherrard . . B.A.

Debate Club (2), (3), (4), Beloit Debate, Madison Debate; Glee Club (2).

Marion C. Summerfield . . B.A.

Class Vice-President (2); Athletic Association (2), (3), (4); Hockey Squad (2), (3), (4); Purple Parrot Staff (3); Social Service Club (2), (3), (4); International Relations Club (2), (3), (4); Y. W. C. A. (1), (2), (3), (4); French Club (2), (3), (4), Secretary (2), President (3), Vice-President (4); Socratic Society (2), (3); Manager Senior Store (4); French Play (2).

Zelda Swartz . . . . B.S.

University of Illinois (3); Permanent Member Socratic Society; International Relations Club (2); French Club (1),(2); Home Economics Club (1), (2), (4).

Frances E. Thornton . . B.A.

Northwestern University (1), (First semester) (2); Athletic Association (1),(2), (3), (4); Y. W. C. A. (1), (2), (3), (4).

Muriel Walker . . B.A.

Athletic Association (1), (2), (3), (4); Mathematics Club (2), (3), (4), Secretary-Treasurer (3); Social Service Club (4).

Florida Waples . . . B.A.

Student Government Association Council (2); Athletic Association Council (2); Hockey Team (1), (2), (3), (4); Basketball Team (1), (2), (3), (4); "R. C"; "R"; Cupola Staff (3); Permanent Member Socratic Society; Y. W. C. A. (1), (2), (3), (4), Cabinet (2), (3), President (4); French Club (1), (2), (3), (4); International Relations Club (2); Choir (1), (2), (3), (4), Librarian (3); Glee Club (1), (2), (3), (4), Secretary (3), President (4); Student Assistant Zoology (3), (4); "R. C. Pin."

Irma E. Wedler . . . B.A.

Athletic Association (4); Mathematics Club (2), (3), (4); French Club (1), (2), (3), (4).

Dorothy Weller . . . B.A.

University of Nebraska (3); Purple Parrot Staff (2), (4); Permanent Member Socratic Society; International Relations Club (1), (2), (4), Secretary-Treasurer (2); French Club (1), (2).

Marion B. Whittle . . B.S.

Athletic Association (1), (2), (3), (4); Hockey Team (1), (3), (4), Captain (3); Basketball Team (2), (3), (4); Baseball Team (2), (3); "R. C."; "R"; Home Economics Club (1), (2), (3), (4).

Dorothy Wiegert . . . B.S.

Tolo Council (3); Athletic Association (2), (3), (4); Home Economics Club (1), (2), (3), (4).

HELEN WILCOX . . B.A.

Debate Squad (1), (2), (3), (4), Knox-Beloit, Wisconsin, Beloit men; Hockey Team (1), (2), (3), (4), Varsity (2), (3), (4); Basketball Team (1), (2), (3), (4); Swimming Team (1), (2), (3), (4); Triton Club (2), (3), (4); Red Cross Life Saving Corps (2), (3), (4); Baseball Team (2), (3); International Relations Club (1), (2), (3), (4); Socratic Society (2), (3); Purple Parrot Staff (1), (2); Social Service Club (1), (2), (3), (4); French Club (1), (2), (3), (4); Y. W. C. A. (2), (3), (4); "R. C."; "R"; "R. C. Pin".

FRANCES WOLEVER . . . B.A.

Athletic Association (2), (3), (4); Hockey Squad (2), (4); Hockey Team (3); "R. C."; Life Saving Corps (3), (4); French Club (1), (2); Mathematics Club (2), (3), (4), Vice-President (3); President (4).

Of particular significance to all Seniors is the entrance to Middle Hall, for through it they entered the college life with its varied activities; and from it they are going out into the wider life of the world.

Senior Day

Proudly the tide comes in, rushing, foaming,
swelling shoreward—
Glorious arrival!
But departure is too soon.
O, there are other days, and fame must be
more meaningful,
Not toward sand shores,
Nor with the circumstantial tide of time—
But fame more meaningful,
Come in to stay,
Against strong cliffs of rock.

—Leonore Ovitt, '27.

She comes majestic with her swelling sails,
The gallant ship; along her watery way
Homeward she drives before the favoring gales.

—*Southey*

JUNIORS

Junior Class Officers

Elizabeth Sawdey
President

Margaret Lauritzen
Vice-President

Luella Hoskins
Treasurer

Olive Dawson
Secretary

Ivy Day

Come let us sing, oh Juniors,
Sing to the ivy green.

Wreathed heads, flickering candles, and the Juniors planted their ivy early one grey November morning, as with voices a bit tremulous and hearts beating faster than is their wont, they sang the ivy planting song. The long awaited day had come—their day—given to them by one of Rockford's loveliest traditions, and on which they should prove themselves upper classmen at last at Rockford College, by planting the ivy and with it pledging their love and loyalty to their Alma Mater. The ivy, that loveliest of vines, symbolic of growth ever upward, is symbolic too, of the Junior Class, and as the ivy is

Growing for College fealty
Growing for days to be

so, too, are the Juniors. It is a brief, glorious day, too soon over, yet the memory of her own Ivy day lives in the heart of every Rockford girl, to be renewed as each succeeding Junior class plants the ivy root, and pledges its love and loyalty.

Let us leave the land behind us, let us launch the ship again,
And we'll sail for worlds undreamed-of, sail forever till we die.

—Henry Adams Bellows

SOPHOMORES

Sophomore Class Officers

FIRST SEMESTER

BEATRICE FINK
President

FLORENCE ADOLPH
Vice-President

SARAH CORNICK
Secretary

FRANCES LEWIS
Treasurer

SECOND SEMESTER

FLORENCE ADOLPH
President

GERALDINE STEWART
Vice-President

MARGARET WIESEMANN
Secretary

FRANCES LEWIS
Treasurer

Sophomore Day

December the third was cold, but the sun was shining to brighten the early rising of the Sophomore class. Very early in the morning, the sleeping college was awakened by singing in the court—a herald that Sophomore Day had dawned. Around their ceremonial fire, the members of the class gathered to sing the class songs and burn the faggots which represented all the unwise and foolish things done during the Freshman year. The fire was lighted by a faggot taken from the ceremonial fire of the class of '27, and from the new fire a faggot was taken and passed on to the Freshman class president—hers to hold and keep in the name of her class until its ceremonial day.

Where lies the land to which the ship would go?
Far, far ahead, is all her seamen know.

—*Clough*

FRESHMEN

Freshmen Class Officers

FIRST SEMESTER

Margaret Casterline
President

Marion McDonald
Treasurer

Jean Peterson
Vice-President

Ellen Baker
Secretary

SECOND SEMESTER

Margaret Casterline
President

Marion McDonald
Treasurer

Edna Williams
Vice-President

Rosalind Ray
Secretary

Freshman Play

The last episode of the Freshman initiation came on the evening of October 17th when the Freshmen presented their original play, *Love Dreams*. The play was a series of scenes showing the contrast between the modern type of courtship and that of the previous generation. Margaret Lee Casterline was general chairman in charge of the committee of presentation whose members were: Hariette Campbell, Martha Humma, Winifred Diamond, Marion McDonald, Ellen Baker, Jean Peterson, Nancy Brown, Madelin Cullom and Nancy Jane Hewitt.

Over the sea our galleys went,
With cleaving prows in order brave
To a speeding wind and a bounding wave,
A gallant armament.

—*Browning*

ACTIVITIES

But all men praise some beauty, tell some tale.

—Masefield

PUBLICATIONS

Cupola

It is the custom of the Junior class to publish an annual in which is told in picture, prose, and poetry the events and accomplishments of the college year. Each year this book remains as a tribute to the out-going Seniors, a memento of the Juniors, and a vital page in the history of Rockford College itself.

STAFF

Rachel Miller
Editor

Louise Blymyer
Business Manager

Dorothea VanWestrienen
Photograph Editor

Leonore Ovitt
Assistant Editor

Elfrieda Morel
Literary Editor

Claudine Condon
Sport Editor

Margaret Hole
Art Editor

Irene Sheets
Subscription Manager

Katherine Bogardus
Assistant Literary Editor

Eleanor Keen
Assistant Business Manager

Ruth Burpee
Joke and Snap Editor

The Purple Parrot

For the past six years, *The Purple Parrot* has been the weekly newspaper of the college, edited by the students, for the students. Its aim has been to present student problems and interests, and to promote and publish student opinion upon these issues. For this latter purpose, the *Parrot* maintains a Public Opinion Column which is given unlimited space. The *Parrot* also attempts to keep the student body acquainted with movements of interest in other colleges, and to give space to articles that may influence the student's attitude toward world problems.

STAFF

Cordelia Lyon
Editor

Marzie Fawcett
Business Manager

Linda Bernhart
Copy Editor

Marian Jay
News Editor

Kathryn Huchel
Advertising Manager

Eleanor French
Make-up Editor

Mildred Rowland
Joke Editor

Elizabeth Capelle
Subscription Manager

REPORTORIAL STAFF

Margaret Howell
Hildegarde Crosby
Ruth Junger
Virginia Venable

Dorothy Weller
Rachel Miller
Eleanor Keen
Ellen Baker
Louise Ramsey

Katherine Bogardus
Virginia Howe
Louise Powers
Martha McMillan

REWRITE STAFF

Ruth Hannah
Jane Ashcraft
Fay Rolfsema

Virginia Howe
Carol Chamberlain

Lorene Young
Margaret Sturgeon
Helen Zabel

ADVERTISING STAFF

Gail Melvin

Marie Zorn

Gertrude Held

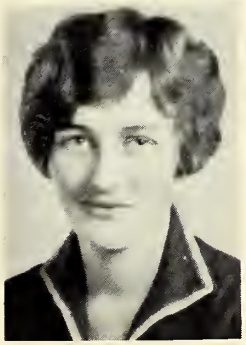

Taper

The *Taper* is a magazine dedicated to the expression of creative art in Rockford College. Strengthened and encouraged in its purpose each year, it has recently become the expression of the artistic impulse through painting as well as through writing; and in this way, has discovered production of worth equal to its prose and poetry.

STAFF

Eleanor French
Editor

Leonore Ovitt
Literary Staff

Olive Dawson
Business Manager

Ruth Hannah
Literary Staff

Jane Ashcraft
Literary Staff

Katherine Bogardus
Literary Staff

Beulah Andreen
Business Staff

Lovina Harvey
Business Staff

One road leads to London,
One road leads to Wales,
My road leads me seawards
To the white dipping sails.

—Masefield

ORGANIZATIONS

Student Government Association

The political community at Rockford College is known as the Student Self-Government Association. This organization has been operating since the year 1901. Under the supervision of the President of the College and the Dean of Women, the Association controls the life of the students of the college. Every student becomes a member of this community and aids in securing the highest good in academic and social life.

STUDENT COUNCIL

Editha Parry . . . . . *Student President*
Madeline Zentner . . . . . *Vice-President*

HOUSE PRESIDENTS

Lathrop
Zelda Swartz
Emerson
Helen Nowlan
John Barnes
Rosamond Lewis
Enders
Frances Banta
Main
Lucille Backus
Osburne
Nedra Hollis

MEMBERS

Senior
Kathryn Huchel
Adelaide McFayden
Junior
Luella Hoskins
Ruth Beecher
Sophomore
Virginia Venable
Gertrude Flint
Freshman
Roana Bass
Helen Whitmarsh

Top Row—R. Bass, L. Hoskins, F. Banta, N. Hollis, A. McFadyen, R. Beecher, L. Backus, H. Nowlan.
Bottom Row—K. Huchel, R. Lewis, M. Zentner, E. Parry, H. Whitmarsh, G. Adolph, Z. Swartz, G. Flint.

Tolo Club

The Tolo club is the organization in the college which has charge of all the social activities. Every student at college automatically becomes a member of Tolo upon registration. A council of ten members is elected from the student body to direct the various functions.

TOLO COUNCIL

Jane McCann . . . . . *President*
Claire Wilson . . . . . *Vice-President*
Frances Garrard . . . . *Secretary-Treasurer*

Senior Members
Grace Quinlan
Mary Barbara Fullenweider

Junior Members
Miriam Cooke
Irene Sheets

Sophomore Members
Elisabeth Wellensgard
Jane Orton

Freshman Members
Helen Merryweather
Marion Tallmadge

Day Student Members
Helen Stokes
Virginia Dickerson

Top Row—V. Dickerson, H. Stokes, M. Tallmadge, E. Wellensgard, M. B. Fullenweider, J. Orton, I. Sheets.
Bottom Row—F. Garrard, M. Cook, J. McCann, G. Quinlan, C. Wilson.

Socratic Society

Socratic Society is the honor society of Rockford College. Its function is to recognize scholarship and leadership. The society is composed of three classes: first, faculty members who belong to the national organization of Phi Beta Kappa; second, Seniors who have been elected permanent members either in February or June by virtue of their superior intellectual attainments and qualities of leadership shown in the preceding six semesters; third, temporary members, or Seniors, Juniors, and Sophomores who have fulfilled the requirements in the two semesters preceding their election.

Left to Right—E. Peterson, Z. Swartz, A. McFadyen, M. Elliott, P. Wilkinson, D. Weller, E. Nelson, G. Adolph, D. Colton.

Socratic Society

PERMANENT MEMBERS

Class of 1924

Grace Benjamin
Helen Foster

Class of 1925

Maxine Ferguson
Virginia Jackola

Class of 1926

Gertrude Adolph
Dorothy Colton
Mildred Elliott
Eleanor French
Adelaide McFayden
Elizabeth Nelson
Eudora Peterson
Zelda Swartz
Florida Waples
Dorothy Weller
Priscilla Wilkinson

ASSOCIATE OR ONE-YEAR MEMBERS

Class of 1926

Virginia Baker
Marion Chinn
Helen English
Winifred Jones
Rosamond Lewis
Gladys Pacey

Class of 1927

Linda Bernhart
Katherine Bogardus
Joy Fraipont
Marian Jay
Ruth Ralston
Dorothea Van Westrienen
Joan Watkins

Class of 1928

Florence Adolph
Jane Ashcraft
Marion Bonzi
Gladys Bull
Lucille Fox
Lovina Harvey
Millicent Johnson
Eleanor Keen
Marion Lewis
Elinor Noh
Louise Powers
Barbara Sovereign
Georgia Spaulding
Virginia Van Sant
Virginia Venable

Y. W. C. A.

The Y. W. C. A. has as its principal function the task of caring for the spiritual need of the girls.

Informal vesper services followed by discussion groups are held on Sunday evenings. Y. W. has taken charge of student chapel services each week and this year has sponsored a campaign for the Near East Relief.

OFFICERS

Florida Waples	*President*
Elfrieda Morel	*Vice-President*
Beulah Andreen	*Secretary*
Harriet Rice	*Treasurer*
Lucille Backus	*Undergraduate Representative*

G. Flint, A. McFadyen, F. Waples, B. Andreen, L. Blymyer, E. Morel, H. Rea, H. Rice.

Dramatic Club

The Dramatic Club has been reorganized this year on a more extensive and intensive plan for the purpose of developing at Rockford the art of drama in all its phases. In addition to the regular members, a Novitiate group has been formed in which prospective members receive training in preparation for full membership. Dr. Potts, whose enthusiasm and genius in drama have been vital forces in the activities of the club, has acted as director and creator of this art.

The first semester a number of one-act plays including *The Golden Doom*, *The Sleeping Car*, *The Shoes That Danced*, *The Shepherd's Calendar*, and *The Mouse Trap*, were given. The chief production of the first semester was Josephine Peabody's *Marlowe*. The second semester *Proverbs in Porcelain*, *Kafoosalem*, a number of translations from the French, and *Much Ado About Nothing*, were presented.

OFFICERS

Dr. Abbie Findlay Potts	*Director*
Rosamond Lewis	*President*
Linda Bernhart	*Vice-President*
Hildegarde Crosby, Jane Orton	*Secretary*
Irene Sheets	*Treasurer*

MEMBERS

Lucille Backus
Ardis Bellman
Linda Bernhart
Gretchen Bickel
Lucille Blakeslee
Evelyn Broderick
Myra Byers
Elizabeth Capelle
Sarah Cornick
Genevieve Cotta
Laura Clatanoff
Hildegarde Crosby
Marjorie Davis
Doris Emrick
Helen English
Doris Jones
Ruth Junger
Marion Lewis
Rosamond Lewis
Wilma Long
Elaine Mayer
Adelaide McFayden
Doris McKinnon
Helen Miller
Eleanor Noh
Jane Orton
Leonore Ovitt
Elizabeth Sawdey
Hannah Leah Scoll
Irene Sheets
Katherine Skellie
Ruth Skellie
Margaret Sturgeon
Anne Taplin
Virginia Venable
Florida Waples
Julie Watts

Debate Club

The Debate Club of Rockford College, composed of members of the Debate Activities Squad, has for its purpose the stimulation of constructive criticism, thought, discussion, and action. In carrying out such a program, the group attempts to touch only such problems as are vital to students as members of a college or college life.

Frequent, short discussion groups on such campus questions as the abolition of the point system, Freshman initiation, and final examinations, have supplanted the usual single, long campus debate.

Owing to limitations of size of the club and time available, the schedule of inter-collegiate debates is not large.

OFFICERS

Linda Bernhart	*President*
Ethel Eskilson	*Business Manager*

Top Row—M. Melville, J. Watts, M. Byers, H. Crosby, J. Ashcraft, L. Witt, H. Whitmarsh, E. Pierce.
Bottom Row—H. Sherrard, H. Wilcox, L. Bernhart, E. Eskilson, L. Blymyer.

The Choir

This year the choir, larger than ever before, has added greatly to the chapel services. The black robes and clear voices of the members have given a truly religious atmosphere to the week day chapels as well as to the Day of Prayer, Thanksgiving, and Charter Day services.

OFFICERS

Miriam Wray	*Librarian*
Myron Barnes	*Director*
Mrs. Laura Grant Short	*Organist*
Mildred Rowland	*Pianist*

Top Row—F. Rolfsema, E. Lyman, E. Dahms, R. Ralston, B. Fink, J. Ritchie.
Second Row—L. Bernhart, H. Scoll, B. Ruwe, J. Gschwindt, M. Zentner, E. Noh, D. Wilson, C. White, D. VanWestrienen.
Third Row—A. Carl, D. St. Clair, M. Harper, C. Hendricks, Mrs. Short, Mr. Barnes, M. Rowland, A. Neureuther, R. Goller, G. Mathies, G. Spaulding.
Bottom Row—E. Baker, J. Watts, R. Skellie, J. Ashcraft, H. Rea, F. Waples, H. Whitmarsh, L. Witt, M. Wray, L. Andress, A. O'Dell.

The Glee Club

This year the Glee Club under the direction of Mr. Barnes has been especially active. It presented programs of pleasing variety at Christmas Vespers, Day of Prayer for Colleges, and the annual spring concert.

OFFICERS

Florida Waples	*President*
Eleanor Noh	*Business Manager*
Helen Rea	*Librarian*
Myron Barnes	*Director*
Mrs. Laura Grant Short	*Organist*
Mildred Rowland	*Pianist*

Top Row—B. Ruwe, J. Ritchie, F. Buchan, E. Rist, E. Briggs, A. Neureuther, H. Stokes, D. Eckblade, M. Wray, G. Spaulding.
Second Row—E. Williams, M. Martin, E. Krause, D. Iddings, M. Rowland, Mr. Barnes, M. Zentner, J. Watkins, D. Wilson, G. Mathies, M. Olson, M. Shimmin.
Bottom Row—R. Skellie, J. Ashcraft, J. Schulz, D. St. Clair, F. Rolsfema, H. Rea, F. Waples, E. Noh, A. O'Dell, L. Andress, M. Irvine, E. Lawson.

French Club

French Club is an organization of students of French, sponsored by the faculty of the department. The meetings are very informal and consist of games, songs, debates, musicales, and discussions. Occasionally a tea is given.

Every year the club gives a French play. This year "Pathelin", a medieval farce, was very successfully presented under the direction of Miss Lucile Blackfan.

OFFICERS

Luella Hoskins	*President*
Virginia Venable	*Vice-President*
Ruth Beecher	*Secretary-Treasurer*

Quill Club

Although only a small group, the Quill club is a vital force in the college. It is made up of persons who are interested in writing, and whose ability has been exhibited in marked ways. Concentrated critical and creative work has resulted in no mean display of talent and power among the student writers of the college, and continued development is shown.

Besides this creative work among the individual members, the Quill club occasionally brings eminent literary leaders to the college to speak before the whole student body.

OFFICERS

Priscilla Wilkinson	*President*
Dorothy Schook	*Secretary*
Joan Watkins	*Business Manager*

Standing—C. Lyon, L. Ovitt, L. Bernhart, H. Crosby, W. Jones, D. Schook.
Sitting—J. Watkins, P. Wilkinson, R. Miller.

Home Economics Club

The Home Economics Club offers an opportunity for all students whose principal interest is in Home Economics to meet and discuss topics of particular value to them. Lectures, teas, and meetings are held during the year, enabling the students and faculty in the department to become better acquainted.

OFFICERS

Mary Kelly	*President*
Claudine Condon	*Vice-President*
Ella Denniston	*Secretary-Treasurer*

Top Row—J. Dengler, M. Melvin, G. Adolph, M. Whittle, M. Wiesemann, F. Buchan, E. Denniston, H. Larmore, F. Adolph.
Second Row—G. Quinlan, C. Foster, V. Roberts, M. Lynch, A. Shepherd, E. Bennett.
Bottom Row—E. Gilmore, M. Chinn, M. Kelly, Miss Watkins, C. Condon, Z. Swartz, D. Wiegert.

Math Club

The Mathematics club was organized in the fall of 1917 by a group of girls who were interested in mathematics and who wished to study other phases of the subject than those which could be taken up in the classroom. Since then there have been some modifications, but the club continues to meet once a month to consider things mathematical. In addition to the regular meetings, each year the club holds an open meeting to which all who are interested in the club's activities are invited.

OFFICERS

Frances Wolever	*President*
Dorothea Van Westrienen	*Vice-President*
Mary Larmore	*Secretary-Treasurer*

Top Row—B. Ruwe, M. Johnson, Miss Miller, G. Golwitzer, K. Bogardus, M. Elliott, V. Roberts, H. Kelly, A. Sharp, I. Wedler, M. Greenlee, E. Peterson, D. Colton, R. Goller, M. Jay, E. Ritchie.
Bottom Row—M. Walker, D. Field, E. Truesdell, L. Andress, M. Renwick, M. Olson, D. Van-Westrienen, F. Wolever, M. Larmore, M. Lauritzen, C. Keyt, E. Nelson, M. Burchfield.

The Orchestra

During the past year the orchestra, under the guidance of Marjorie Davis, conductor, has continued the successful work of former seasons. Following a custom established four years ago, the orchestra played in the dining room for the candle light supper after Christmas Vespers. The program consisted of four numbers: "To a Wild Rose" and "From an Indian Lodge"—MacDowell, "Ave Maria"—Gounod, and "Minuet"—Paderewski. The following is a list of those who have taken part in orchestra work this year.

Violins

Elizabeth Truesdale
Jane Haughey
Katherine Bogardus
Mabel Jones
Janice Schulte
Martha Martin
Margaret Thrasher

Clarinets

Genevieve Cotta
Anita Neureuther

Saxophones

Harriett Lampman
Janice Gschwindt
Ruth Junger

Banjo

Linda Bernhart

Pianists

Milrea Shimmin
Fay Rolfsema

The Social Service Club

Social Service Club, organized in 1919, exists for the purpose of bringing together girls interested in social service activities so that they may work as a unit.

As well as bringing to the college eminent speakers from the Social Service world, it gives an opportunity for its members to gain practical experience through work at Montague House and the making up and distribution of Thanksgiving baskets.

OFFICERS

Virginia Baker	*President*
Kathryn Huchel	*Vice-President*
Alice Kimball	*Secretary*

The Science Club

The Science Club is without organization, yet it has a purpose,—that of promoting interest in the various fields of science. Meetings are held throughout the year to hear and discuss reports on current scientific discoveries and experiments. The club is sponsored by the science faculty.

Town Girls

The girls who do not live in the dormitories make up the Town Girls' Organization, which was recently brought under the constitution of the Students' Self-Government Association. This has resulted in a greater unity of purpose and plan among the college students.

The lower floor of Adams Hall is given over to the town girls. Here they have study rooms, a recreation room, and an attractive, well-equipped tea room with a kitchenette. Frequent teas and parties are held here by the students.

OFFICERS

Gertrude Adolph	*President*
Josephine Talbot	*Vice-President*

International Relations Club

The International Relations Club of Rockford College is an informal organization, the members of which have a common interest in current world problems. During the year 1925-1926 the emphasis was put on creating through habitual reading a real interest in such problems, rather than on holding discussions, as was the former custom. In the fall of 1925, the club in cooperation with *The New Student* conducted a vote of the student body on the question of the entrance of the United States into the World Court.

OFFICERS

Margaret Howell	*President*
Joan Watkins	*Corresponding Secretary*

Every Day Club

This is a club with unrestricted membership—unique in that it has no organization, officers, or dues. Its motto is "A day's portion every day", and its guiding principle is a philosophy of life. Dr. Herrick, whose interest and leadership have made this club possible, plans an annual chapel service under the auspices of the club, and thus brings its significance very near to all the students.

JUST FOR TODAY

Lord, for tomorrow and its needs
I do not pray;
Keep me, my God, from stain of sin
Just for today.
Help me to labor earnestly,
And duly pray;
Let me be kind in work and deed,
Father, today.

League of Women Voters

The League of Women Voters of Rockford College was organized March 1926 as a branch of the Illinois League of Women Voters. The purpose of this organization is to stimulate interest in national affairs and to educate women for active citizenship in the broadest sense. The qualifications for membership in this organization are sympathy with its purpose and a willingness to work actively toward its accomplishment.

The officers elected to serve for the remainder of the year are as follows:

Dorothy L. Weller	*President*
Joan Watkins	*Vice-President*
Martha MacMillan	*Secretary-Treasurer*
Margaret Hole	*Corresponding Secretary*

RIVER SPAN

From the window darkness lies,
    Moves and sighs;
Beats its great blurred wings and stills
    Day's blunt thrills.
Where the river leaps the dam,
    Futile sham,
Spring the spray-nymphs, dimly white;
    Restless sight.
On tall chimneys rests the moon,
    (Come too soon!)
Veiled by purple shredded smoke
    Coal awoke.
Flows the river strongly down,
    Flees the town;
Under bridge it smoothly slips,
    Curls wet lips.
On this stolid straight white span
    Built by Man
Scuttle boldly little men
    Now and then.

—Hildegarde Crosby, '28.

Sun-blazened into the west goes she,
A golden ship on a golden sea.

—*Crosbie Garstin*

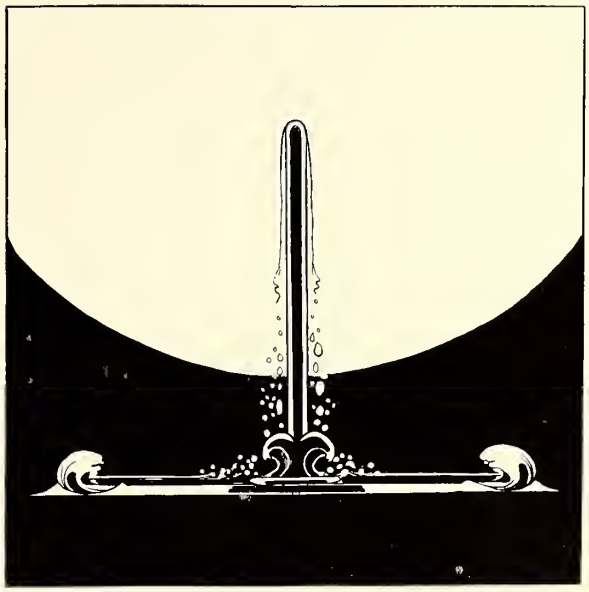

SOCIETY

TOLO CALENDAR

Tolo Initiation of Freshmen	October 3
Tolo Tea	October 10
Hallowe'en Party	October 31
Informal Dance	November 14
Christmas Formal	December 12
Mock Prom	January 16
Informal Dance	January 30
Washington Party	February 20
Freshman Prom	March 6
Informal Dance	April 10
Upper Classman Prom	April 24
May Festival	May 22
Semi-Formal Dance	June 5

Hallowe'en Party

On October thirty-first Hallowe'en brought Tolo's first big party of the year. In the dining room, bright with the colors of autumn fruits, the orchestra set the pitch for much gaiety and merriment. After the dinner dance new guests appeared in the gym; sons of Arabia waltzed with gay pierrettes, gypsies danced with witches, and many nationalities flocked to enjoy the fun. However, it was soon seen that these apparent strangers were Rockford students dressed to celebrate Tolo's appearance in society for the year nineteen hundred twenty-five.

Mock Prom

They sat on the steps—just the two of them. They were sitting out a dance to talk of the things that interested them most. They talked of their parting in June, dismissed the memory of good times together with a sigh, and resolved to make the most of their remaining moments—

Inside the balloons broke excitedly as playful couples brushed pin points across them, the orchestra pounded away, and the shoulders of many be-trousered individuals were sprinkled with powder and confetti—

They discussed the merits and demerits of the other young gentlemen present, and strangely enough neither became jealous. They outlined their classes for the morrow, talked of her new dress and other vital things.

Finally they stood up—

"Let's dance one more and go to bed."

Just then the chaperone passed by—"I hope you girls are having a nice time."

"We are," the girls responded, as they stepped back into the gay whirl of Mock Prom.

Washington Party

As is customary, the Senior and Sophomore classes entertained the College, her trustees and friends at the annual Washington Party on Saturday, the twentieth of February. The party, a dinner dance, was made festive by the many-costumed guests, who gave the affair its true atmosphere. The dining-room was very attractively decorated with silhouettes, and red, white, and blue streamers, while the gym, in addition to these, had large bunches of balloons.

After the grand march in the gymnasium, the guests were entertained with several dance numbers. The minuet, an old fashioned square dance, and dance of the Tin Soldiers, were in harmony with the spirit of Washington Party. In contrast to these dances of dignity were "Souvenir" and the Scarf Waltz made effective by the pastel colors of the costumes and striking lighting.

Christmas Formal

Glistening snow and shining tinsel gave the impression that a bit of Iceland had been transported into the gymnasium for the annual Christmas dance. Even the dance programs, chubby snowmen, lent themselves to the general scheme of things. To Miriam Cook, general chairman of the dance, goes much of the praise for its success.

Freshman Prom

The gingham dog and the calico cat stood aside while the class of 1929 danced at the Freshman Promenade. Other citizens of the Toy nation—wooden soldiers, blocks, clowns—stood on black panels lining the walls of the gym. The annex was transformed into a nursery where dainty printed curtains shaded the windows, flowered paper adorned the walls, and armies of dolls watched the dancers. The success of the evening in Toyland is due largely to the efforts of the general chairman, Marian Talmadge.

Upperclassman Prom

The annual upper classman dinner and promenade was given in the Crystal Room of the Nelson Hotel on April twenty-fourth, nineteen hundred twenty-six. Miss Olive Dawson, general chairman, President and Mrs. Maddox, Dean Gould, Mr. and Mrs. H. Stanton Burpee, Mr. and Mrs. Walter A. Forbes, Miss Van Sandt and Miss Jane McCann received the guests.

Spring flowers and tapers adorned the small tables which were in the Venetian Room adjoining the Crystal Room. Dancing was enjoyed during the dinner hour and the evening.

Charlotte Backus, May Queen, 1925

May Party

From behind the corner of Adams Hall she came—the May Queen of the Class of 1925. She was tall, and from her shoulders fell the purple mantle of Rockford royalty—symbol of the *thoroughbred.* The people crowding the green campus had watched the little herald, followed by the Queen of the old year, dressed in lovely white, march up to the empty throne. They had seen the little children with their baskets of flowers, the little girl who bore the crown of violets on a satin cushion, and the four attendants of the new Queen, carrying garlands. But not until the new Queen—Charlotte Backus—stood before them did they realize the meaning of May Party; for then something involuntary and not for words was in their minds; they who can find idealism and keep it actual are strong.

The old Queen mounted the throne and waited. Her successor came to the foot of the throne and knelt. Kneeling she received the crown of violets. Then she rose, mounted the throne and, in turn, crowned the old Queen with forget-me-nots. Together there they watched the pageant in their honour.

This was a story of strange, wild gypsies, and kings—of a little princess and a little gypsy girl who were exchanged the day after they were born by a villainous old woman. Not till they were grown was the truth known—not until the wicked one had voluntarily confessed her crime were they restored to their own rightful stations, with dancing and merrymaking and high rejoicing.

May Day was over, but really it had just begun.

PROCESSION

Herald . . . . . Winona Soller
Old Queen . . . . Bernice Reidesel
New Queen . . . . Charlotte Backus

Ladies in Waiting:
Mildred Rowland, Gertrude Adolph, Susan Landers, Florence Adolph.

CORONATION

Crown Bearer . . . . . Joan Swift
Train Bearers . John Floden, Billy Sterling
Flower Children:
Priscilla Smith, Katherine Waples, Bobby Mallon, Nancy Pearman, Joe Walker, Carol Bassett.

May Pole Dancers:
Evelyn Alexander, Jane Ashcraft, Margaret Monroe, Viola Parmelee, Ruth Goller, Roberta Clothier, Gladys Collier, Frances Lewis, Vivian Roberts, Gladys Sullivan, Joan Watkins, Helen Wilcox.

"SYLVIA"

Nicola . . . . . Maxine Ferguson
Sylvia . . . . . Thora Gerry
King Ferdinand . . . Lucille Backus
Lords and Ladies:
Elizabeth Capelle, Ruth Ritchie, Marzie Fawcett, Josephine Ritchie, Eleanor Keen, Clara Henderson, Percie Ellen Van Alstine, Elizabeth Rowley, Pearl McEachran, Elizabeth Nelson, Marion Summerfield, Elizabeth Ritchie, Ruth Skellie, Sarah Parmelee, Muriel Walker, Marion Whittle, Dorothy Wiegert, Eloise Wymer, Priscilla Wilkinson, Margaret Wiesemann.
Canary Bird . . . . Nadine Newbill
Mother Nature . . . . Elva Yeagley
The Brook . . . . Harriet Martin
South Wind . . . . Frances Garrard
West Wind . . . . Kathryn Huchel
North Wind . . . . Virginia Jackola
East Wind . . . Martha Anne Wilson
The Sun . . . . . Effay Beynon
Sunbeams:
Maude Fitch, Kathleen Hare, Jane McCann, Agnes O'Dell, Jane Orton, Helen Rea, Ruth Todson, Helen Zabel.
Elves:
Ruth Beecher, Linda Bernhart, Louise Blymyer, Claudine Condon, Marian Jay, Margaret Brevoort, Mary Louise Irvine, Doris Jones, Louise McGuire, Mary Sherman.
The Rainbow:
Elizabeth Knapp, Irene Milliken, Katherine Merryweather, Marion Morrison, Florida Waples, Catherine White, Ethel Woody.
Evening . . . . . Doris Emerick
Moonbeam . . . . Vivian McConnell
Iris . . . . . Elizabeth Carpenter
Don Carto . . . . . Helen English
Three Gypsy Maids:
Luella Hoskins, Marjorie Wilson, Rhoda Woodman.
Gypsies Eight:
Katherine Brunner, Ruth Burpee, Sarah Cornick, Virginia Dickerson, Mildred Elliott, Helen Hildebrand, Margaret Howell, Doris McKinnon.
Gypsies:
Viola Allen, Mildred Wentworth, Beulah Andreen, Jean McKenzie, Mary Hills, Lucille Blakeslee, Anita Neureuther, Dorothy Field, Leonore Ovitt, Hazel Kelly, Pauline Fitz Jerrell, Elizabeth Heiston, Virginia VanSant, Helen Herbert, Miriam Wray, Helen Schneider, Helen Larmore.

Hearts of oak are our ships,
Gallant tars are our men.

—David Garrick

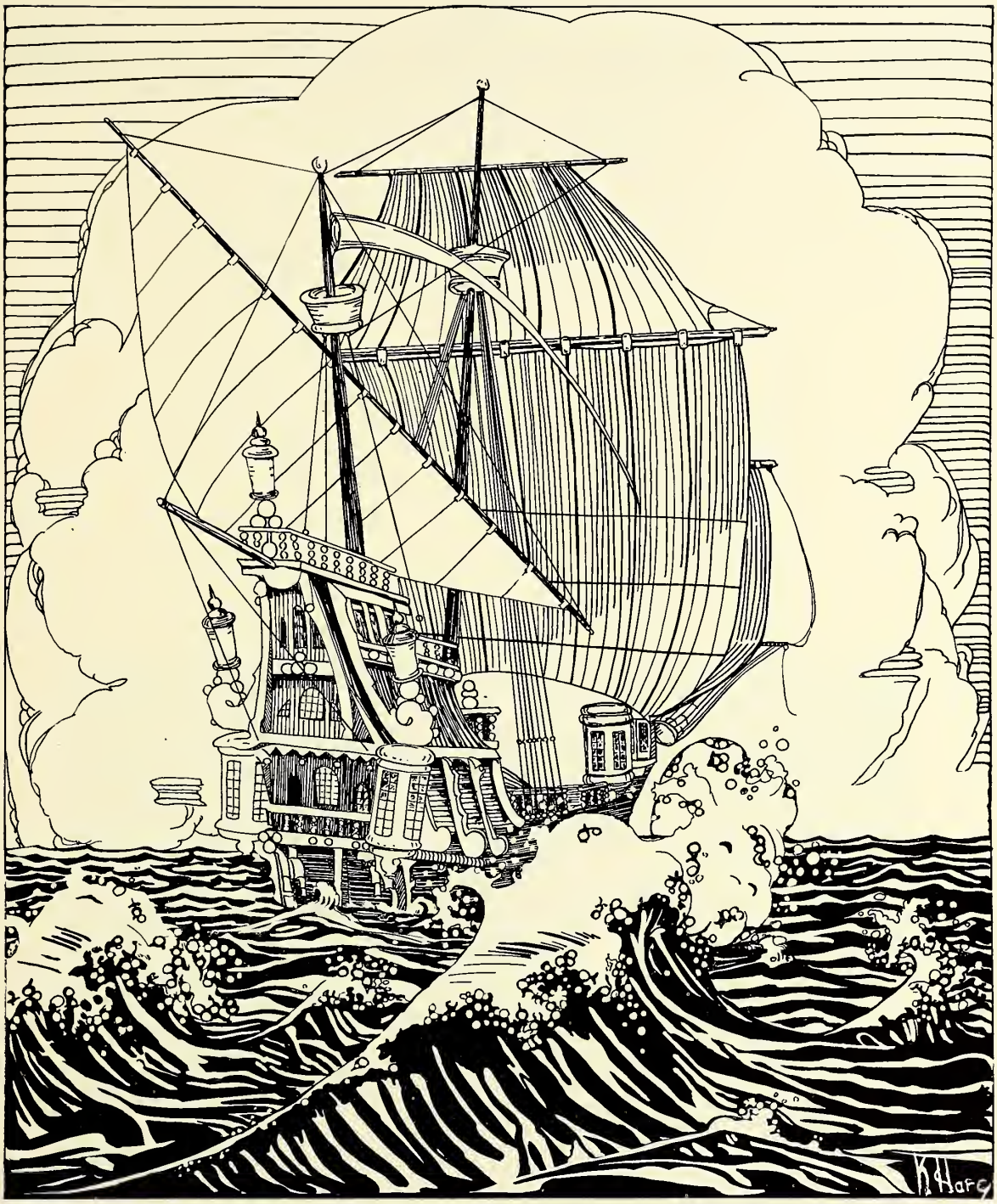

ATHLETICS

Athletic Association

The Athletic Association is composed of girls who have won one hundred points in athletics, and who have continued to show their interest in athletics by making at least fifty points a year. The Athletics Council, composed of officers of the association, heads of sports, and representatives from each class, is the executive body of the organization. They make and enforce rules, and award emblems to girls who achieve marked success in athletic enterprises.

COUNCIL

Elizabeth Ritchie	*President*
Ruth Beecher	*Vice-President*
Alice Smatlan, Mary Larmore	*Secretary*
Winifred Jones	*Treasurer*
E. Boothby, G. Bickel	*Freshman Representatives*
Agnes O'Dell	*Sophomore Representative*
Claudine Condon	*Junior Representative*
Louise Blymyer	*President of Triton*

HONORARY MEMBERS

Miss Sehon Miss Smith Miss Klingler

HEADS OF SPORTS

Rosamond Lewis	Hockey
Dorothy Schraeder, Margaret Lauritzen	Basketball
Jane Orton	Swimming
Mary Larmore	Walking

Top Row—M. Larmore, Miss Smith, Miss Klingler, Miss Sehon, A. O'Dell.
Bottom Row—G. Bickel, R. Lewis, R. Beecher, E. Ritchie, A. Smatlan, W. Jones, D. Schraeder, C. Condon, L. Blymyer.

Varsity Hockey Team

The varsity team, composed of the picked players from the class teams, was announced by Miss Sehon at the hockey banquet. This team played the Madison Yellow Jackets in a post-season game marked by the excellent offensive work of the Madison players. The varsity played a consistently strong game, but lost by a score of five to two.

Alice Smatlan	Center Forward
Rachel Miller	Left Inside
Helen Wilcox	Left Inside
Dorothy Schraeder	Right Inside
Claudine Condon	Right Wing
Betty Ritchie (Captain)	Center Half
Linda Bernhart	Right Half
Kathryn Huchel	Left Half
Betty Nelson	Right Full
Rosamond Lewis	Left Full
Ruth Beecher	Goal

Top Row—E. Nelson, A. Smatlan, R. Lewis, L. Bernhart.
Bottom Row—R. Beecher, D. Schraeder, R. Miller, E. Ritchie, H. Wilcox, C. Condon, K. Huchel.

Senior Hockey Team

With a strong, well-organized defense, the members of which worked together like clockwork, the Seniors played through the season, a victorious team. As a result of their excellent playing they won the coveted silver cup, which was presented by Dr. Maddox on Field Day.

Gertrude Adolph, Winifred Jones	Center Forward
Editha Parry	Left Inside
Helen Wilcox	Left Wing
Grace Quinlan, Alice Kimball	Right Inside
Clara Henderson, Frances Wolever	Right Wing
Betty Ritchie, Marion Summerfield	Center Half
Florida Waples	Right Half
Kathryn Huchel (Capt.), Adelaide McFayden	Left Half
Betty Nelson	Right Full
Rosamond Lewis	Left Full
Marion Whittle	Goal

Top Row—E. Nelson, A. McFadyen, G. Quinlan, R. Lewis, E. Ritchie, M. Summerfield, G. Adolph, F. Wolever.
Bottom Row—C. Henderson, M. Whittle, H. Wilcox, K. Huchel, A. Kimball, F. Waples, E. Parry.

Junior Hockey Team

The Juniors, with their ready fighting spirit, overcame the loss of several players, and formed an unexpectedly strong team. They showed their ability on Field Day when they held the Seniors to a tie, in the only game of the season which the Seniors did not win.

Ruth Goller	Center Forward
Rachel Miller, Doris McKinnon	Left Inside
Louise Blymyer	Left Wing
Lorene Young, Margaret Hole	Right Inside
Claudine Condon (Capt.)	Right Wing
Helen Calcutt, Mary Larmore	Center Half
Margaret Lauritzen	Right Half
Marian Jay	Left Half
Luella Hoskins, Melva Olson	Right Full
Linda Bernhart, Dorothea Van Westrienen	Left Full
Ruth Beecher	Goal

Top Row—M. Jay, L. Bernhart, M. Hole, M. Lauritzen, M. Larmore, D. VanWestrienen, H. Calcutt, L. Hoskins.
Bottom Row—R. Miller, L. Young, R. Beecher, C. Condon, R. Goller, L. Blymyer, D. McKinnon.

Sophomore Hockey Team

Whirlwinds of speed and consistently hard hitters, the Sophomore team swept through the class games with a determination which resulted in the loss of only one game. Their team, characterized by the unity and strength of its forward line, contributed several members to the first varsity.

Alice Smatlan	Center Forward
Lovina Harvey, Jane Orton	Left Inside
Sarah Cornick	Left Wing
Dorothy Schraeder	Right Inside
Barbara Sovereign (Capt.), Kathryn Wilgus	Right Wing
Eleanor Noh, Vivian Roberts	Center Half
Agnes O'Dell, Jane Ashcraft	Right Half
Helen Hart	Left Half
Carolyn Groman	Right Full
Evelyn Alexander	Left Full
Florence Adolph	Goal

Top Row—K. Wilgus, C. Groman, H. Hart, A. Smatlan, F. Adolph, E. Noh, L. Harvey.
Bottom Row—A. O'Dell, D. Schraeder, E. Alexander, B. Sovereign, J. Ashcraft, V. Roberts, S. Cornick, J. Orton.

Freshmen Hockey Team

The Freshmen were handicapped by the muddy fields and a consequent lack of organization, but they showed pluck and speed, and developed good teamwork during the class games. They showed promise of contributing to an excellent team for their class next year.

Lola O'Connell (Capt.)	Center Forward
Priscilla Thompson, Betty Newell	Left Inside
Marion Mason	Left Wing
Gretchen Bickel, Katherine Hopkins	Right Inside
Hannah Leah Scoll, Betty Jones	Right Wing
Lyda Fran Kiedaisch, Marion McDonald	Center Half
Fay Rolfsema	Right Half
Evelyn Boothby	Left Half
Virginia Clark	Right Full
Helen Blakesly, Frances Hawkins	Left Full
Madelin Cullom	Goal

Top Row—M. Cullom.
Second Row—F. Hawkins, V. Clark, H. Blakeslee, E. Newell, E. Jones, H. Scoll.
Bottom Row—E. Boothby, F. Rolfsema, M. McDonald, L. O'Connell, P. Thompson, L. Kiedaisch, M. Mason.

Senior Basketball Team

In their last season of basketball the Seniors were again strong contestants for the much-coveted cup. Their playing was marked throughout the games by good defensive work and excellent basket shooting.

Gertrude Adolph (Capt.), Elizabeth Nelson	Center
Helen Wilcox, Marion Whittle	Side Center
Rosamond Lewis	Right Forward
Winifred Jones, Editha Parry	Left Forward
Florida Waples, Adelaide McFayden	Right Guard
Elizabeth Ritchie	Left Guard

Top Row—E. Ritchie, R. Lewis, W. Jones.
Second Row—A. McFadyen, M. Whittle, E. Nelson, F. Waples.
Bottom Row—E. Parry, G. Adolph, H. Wilcox.

Junior Basketball Team

The Juniors, though they showed some rather loose playing in the first part of the season, came back with new strength in the Senior game which they won in the final game of the tourney. This game tied the Junior, Senior, and Freshman teams for third place in the tournament.

Margaret Hole, Dorothea Van Westrienen	Center
Claudine Condon, Ella Denniston	Side Center
Louise Blymyer (Capt.), Ruth Goller	Right Forward
Margaret Lauritzen	Left Forward
Marion Jay, Linda Bernhart	Right Guard
Ruth Beecher	Left Guard

Top Row—M. Jay, M. Hole, R. Beecher.
Second Row—E. Denniston, R. Goller, D. VanWestrienen, M. Lauritzen.
Bottom Row—C. Condon, L. Blymyer, L. Bernhart.

Sophomore Basketball Team

The Sophomore team by persistent hard work overcame the unpromising outlook which they faced at the beginning of the season, and developed into a cup-winning team for the second consecutive year. Snappy, clean-cut passes and lightning-like floor work proved to be the downfall of the opposing teams. The Sophomores contributed three members to the varsity team.

Beatrice Fink	Center
Dorothy Schraeder (Capt.), Willie Lehman	Side Center
Florence Adolph, Ruth Todson	Right Forward
June Westberg	Right Forward
Dorothea Leaverton	Left Forward
Lovina Harvey	Right Guard
Eleanor Noh, Vivian Roberts	Left Guard

Top Row—B. Fink, E. Noh, F. Adolph.
Second Row—L. Harvey, R. Todson.
Third Row—J. Westberg, D. Leaverton.
Bottom Row—V. Roberts, D. Schraeder, W. Lehman.

Freshman Basketball Team

Accurate basket shooting coupled with neat team work were the distinctive features of the Freshman team. They showed their determination by spurts of remarkably fine playing which made them strong opponents. They had one member on the varsity team.

Ruth Dunscomb, Elizabeth Jones	Center
Lola O'Connell, Priscilla Thompson	Side Center
Evelyn Boothby (Capt.), Frances Jirtle	Right Forward
Elizabeth Newell	Left Forward
Bettina Inskeep, Luella Meininger	Right Guard
Harriet Hoskins	Left Guard

Top Row—E. Newell, E. Jones, L. Meininger, R. Dunscomb, B. Inskeep.
Bottom Row—F. Jirtle, Lola O'Connell, E. Boothby, P. Thompson, H. Hoskins.

Varsity Basketball Team

The varsity team, picked from the four class teams, made its appearance after the tournament when they played a team made up of faculty members. The varsity proved their skill at the sport by defeating the faculty in an interesting, if rather unusual, game—score unrecorded.

Beatrice Fink	Center
Dorothy Schraeder	Side Center
Evelyn Boothby	Right Forward
Rosamond Lewis	Left Forward
Eleanor Noh	Right Guard
Ruth Beecher	Left Guard

Tennis

Tennis is one of the most popular forms of sport during the fall and spring seasons. In the spring a tournament is arranged to choose the class teams, and this is followed by exciting inter-class games. In 1925 the championship was won by the class team of 1927. Florence Williams, '27, was the individual champion.

TEAMS

Senior

Virginia Jackola
Betty Jones
Sub.—Helen Bent

Junior

Elizabeth Ritchie
Elizabeth Nelson
Sub.—Rosamond Lewis

Sophomore

Ruth Beecher
Florence Williams
Sub.—Louise Blymyer

Freshman

Dorothy Schraeder
Barbara Sovereign
Sub.—Jane Ashcraft

Swimming

Swimming is offered as a major sport, and students are required to pass a swimming test before receiving their degrees. The large pool offers encouragement for swimming, and the classes are large. There are classes for beginning, intermediate, and advanced swimmers, with expert personal supervision for each. A course in life-saving is also offered by the swimming department.

This year a series of "Free Hours" was given, at which time the pool was open to everyone, with Triton members in charge. This was a great incentive to interest the students and faculty in the "All-Swim" program.

Class teams were chosen in March, and an inter-class swimming meet held. The winner of this meet was the class team of 1926. The class of 1929 won second, and 1927 third. Individual cups were awarded to Elizabeth Ritchie, Rosamond Lewis, and Helen Wilcox.

TEAMS

Senior

Elizabeth Ritchie
Helen Wilcox
Jane McCann
Rosamond Lewis
Gertrude Adolph
Sub.—Grace Quinlan

Sophomore

Eleanor Noh
Frances Lewis
Florence Adolph

Junior

Louise Blymyer
Marian Jay
Ruth Beecher
Margaret Lauritzen
Linda Bernhart

Freshman

Ann Taplin
Lola O'Connell
Gretchen Bickel
Isabel Hubbard
Betty Davis

Triton

The purpose of Triton is to arouse and keep alive interest in swimming and life-saving in Rockford. Twice a year girls are admitted to Triton who have passed certain swimming requirements, and, after each try-out, an exhibition is held to display Triton talents. It is through the general interest of the student body in the activity of the club that swimming has become one of the major sports. This year a special duty was to help Miss Smith make a success of "Good Swimming Week," in which period of time an endeavor was made to teach the fundamentals of swimming to every Rockford student.

Standing—M. McDonald, R. Beecher, A. O'Dell, J. Peterson, L. Blymyer, E. Ritchie, E. Noh.
Sitting—R. Lewis, H. Hart, S. Cornick, M. Zentner, E. Jones, L. O'Connell, M. Jay, J. McCann, H. Wilcox.

Dancing

More enthusiasm for dancing has been shown this year than ever before, and the dancing classes are the largest which have ever been enrolled. Natural dancing, clogging, and folk dancing are given. Not only do the dancers themselves derive great enjoyment from their work, but they are enabled to give enjoyment to others in public appearances at Hallowe'en, Washington, and May parties. Particularly at May Party, is the beauty and value of dancing shown, for then the most representative and able members of the various classes show their skill in the dances performed in honor of the May Queen. The "Minuet" at Washington party and the folk dances at the indoor meet are two other high points in the dancing season. The taking part in such dances is recognized by the Athletic Association by the awarding of points to the dancers.

Indoor Meet

The annual indoor meet was held in the gym on March 20, at which time an exhibition of gymnasium work and dancing was given, with competitive work between classes. The Junior class won the highest number of points, Sophomores second, and Freshman third.

CLASS SQUADS

Junior
Beulah Andreen
Ruth Beecher
Linda Bernhart
Louise Blymyer
Claudine Condon
Ruth Goller
Luella Hoskins
Lorene Young

Sophomore
Florence Adolph
Lynore Andres
Lovina Harvey
Frances Lewis
Gertrude Mathies
Eleanor Noh
Vivian Roberts
Dorothy Schraeder

Freshman
Gretchen Bickel
Frances Hawkins
Harriet Hoskins
Louise Jaros
Frances Jirtle
Elizabeth Newell
Lola O'Connell
Janet Rockwell

Substitutes
Ruth Ralston
Dorothy Van Westrienen
Katherine Wilgus

Substitutes
Dorothy Leaverton
Helen Rea

Substitutes
Evelyn Boothby
Margaret Hutchins
Doris St. Clair

RESULTS

Marching

Sophomores	First
Juniors	Second

Floor Work

Juniors	First
Freshmen	Second

Individual Points

Luella Hoskins	First
Dorothy Schraeder, Harriet Hoskins	Second
Louise Jaros	Third

Apparatus

Ropes—Sophomore, first; Freshman, second
Parallel Bars—Freshman, first; Sophomore, second
Horse—Freshman, first; Junior, second
Boom—Freshman, first; Junior, second
Ropes (Swing Jump)—Freshman, first; Sophomore, second

Baseball

Baseball is rather a new sport at Rockford, and as yet is only partially developed. Interest in the game is steadily increasing, and a large enrollment is expected for the classes this year. Three teams, Freshman, Sophomore, and a combination team made up of Seniors and Juniors, were formed. The championship was won by the 1925-1926 team.

TEAMS

Junior-Senior	*Sophomore*	*Freshman*
Marion Whittle	Linda Bernhart	Florence Adolph
Elizabeth Ritchie	Vivian McConnell	Marjorie Wilson
Virginia Jackola	Katherine Wilgus	Dorothy Schraeder
Betty Nelson	Ruth Beecher	Sarah Cornick
Gertrude Nelson	Molly Malone	Jane Ashcraft
Helen Wilcox	Dorothea VanWestrienen	Mary Thexton
Winifred Jones	Doris McKinnon	Barbara Sovereign
Rhoda Woodman	Louise Blymyer	Eleanor Noh
Alice Kimball	Florence Williams	Gertrude Flint
Grace Quinlan	Dorothy Langdon	Alice Smatlan
	Claudine Condon	
	Marian Jay	

Archery

Archery is a most enjoyable sport offered in the spring and fall. Despite the small size of the classes, the members evidence great enthusiasm for the sport, and many of them have become proficient wielders of the bow and arrow.

The Land of Forgetting and Living Again

I am dreaming and drifting in mystical lands,
Whose unmatchable beauty defies my weak pen;
Oh! It's heavenly sweet where I'm drifting tonight,
In the Land of Forgetting and Living Again.
It's a world all its own, this delectable land,
It is up with the winds and away from all men,
Where we mortals may roam 'til the world calls us back
From the Land of Forgetting and Living Again.
Oh, this is the land where we go for our dreams,
The enchanted, far land of no why and no when,
Where we may forget all but visions and hopes,
In the Land of Forgetting and Living Again.
Come away some still night when the world crowds too close;
Close your eyes—take my hand—and forget earthly pain,
So that you may have entrance to my fairy sphere—
To the Land of Forgetting and Living Again.
When your heart aches the cruelest, and friendships grow dull,
And you wearily struggle to happiness feign,
Then search out my peaceful—my wonderful land,
Try the Land of Forgetting and Living Again!

—Rachel E. Miller, '27.

JOKES & ADS

STEWART'S

Stands for the highest qualities obtainable in seasonable Merchandise, the lowest prices consistent with these qualities, and the best service possible in distributing them.

Headquarters for

READY-TO-WEAR, NECKWEAR, GLOVES AND HOSIERY AND UNDERWEAR, RIBBONS, LACES AND TRIMMINGS. JEWELRY AND LEATHER GOODS, FANCY GOODS AND YARNS

DRAPERIES AND RUGS

STREET AND PARTY SHOES

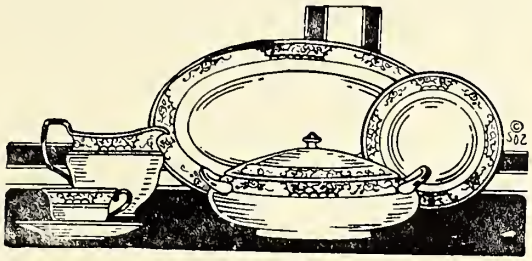

Distinctive Dinnerware
To Be Found at Allen's

We carry a large stock of beautiful patterns from such famous potteries as Lenox, Wedgwood, Noritake, Haviland, Cauldon, Royal Doulton, etc. All may be had in open stock, and very reasonable, too.

Allen's Crockery Store

CHINA GLASSWARE HOUSE FURNISHINGS TOYS
123 W. State Street "Most Everything"

"EXCLUSIVE WOMEN'S WEAR"

Wortham's

203-205 W. STATE ST.

ROCKFORD, ILL.

Fashion Leadership
in Apparel for Women

GARMENTS SPORTS WEAR FURS
MILLINERY CORSETS SHOES

"It's Correct, if it comes from Wortham's"

Emerson-Brantingham Implement Co.

INCORPORATED

A Complete Line of Quality Farm Machinery Manufactured and Guaranteed by One Company

Business Founded 1852
Rockford, Illinois

"Dinna cry, ma wee laddie. If ye canna find yer penny afore dark, here's a match."

—Goblin.

A lady was entertaining the small son of a friend.

"Are you sure you can cut your own meat, Tommy?" she inquired.

"Oh, yes, thanks" answered the child politely, "I've often had it as tough as this at home."

—Tatler.

COMPLIMENTS OF

Swords Electric Co.

ELECTRICAL SUPPLIES
RADIO APPARATUS

625-627-629 Seventh St.

Swords Bros. Company.

Plumbing, Heating and Mill Supplies

623-625-627-629 Seventh St. Warehouse: 720-728 Sixth St.
Phone Main 4048-4049-4050
Rockford, Illinois

WEISE'S

Recognized headquarters for College type apparel—if its New, you will find it here.

COATS DRESSES MILLINERY
SHOES SPORTS APPAREL
LINGERIE ACCESSORIES SILKS
GLOVES HOSIERY

The Chas. V. Weise Co.

Prompt Deliveries of
Building Materials
and
Fuel

Lumber, lath, shingles, windows, doors and mouldings

Reynolds 4 in. 1 Strip Shingles
Neponset Roll Roofings
Universal Portland Cement

ROCKFORD LUMBER
AND
FUEL CO.

"Ask Those We Serve"

WILLIAMS-MANNY
COMPANY

GENERAL
INSURANCE
AND
BONDS

609-10-11 Wm. Brown Building

Dependable Service to Meet
All Requirements

See
ALPHA FLORAL CO.
310 West State
for
CORSAGES
Flowers of All Kinds

HOSIERY IS OUR HOBBY
But we also have a good line of Dry Goods and Ladies' Furnishings
John S. Swanlund Co.
421 E. State Street

"Oi, oi, dose pants fit beautiful, ain't it?"
"Yes, but a trifle tight under the arms, don't you think?"
—Brown Jug.

Caller at newspaper office—"I'm trying to find my son. He's been missing three weeks. He disappeared and I don't know where he is."
Reporter—"Lost, eh?" —Belle Hoppe.

Chinn—"Where did you get your black eye?"
Dr. Swift—"Some homewrecker told my wife that I have classes only three nights a week." —Purple Parrot.

THE LUD CAFE
THE ONE GOOD PLACE TO EAT
Tables Reserved for Ladies
321 Seventh St.
Rockford

"The charm of jewelry is that it's first purpose is to adorn."
P. O. KAMBACK
JEWELER
323 Seventh St.
Rockford, Illinois

HARPER'S QUALITY
PAINTS WALL PAPER
VARNISHES GLASS
W. S. HARPER CO.
601-603 West State Street

THE MILLER-SANTEE CO.
Electricians and Fixture Men
Lighting Fixtures and Lamps
114 South Wyman Street
Telephone Main 3441

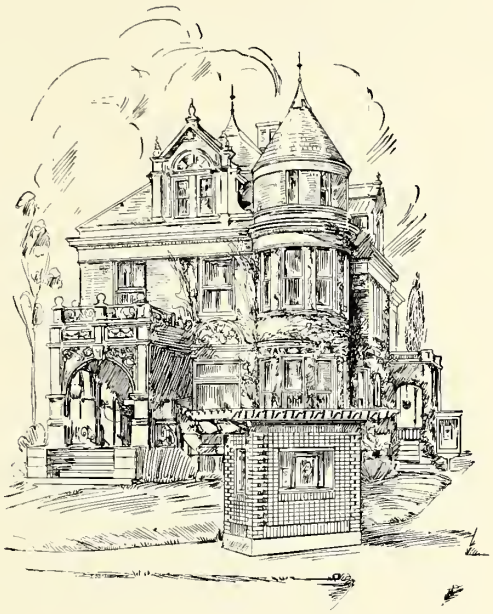

THE PHOTOGRAPHS
IN THIS YEAR'S CUPOLA

WERE MADE BY

McClymonds

Corner Peach and North Church Streets

Phone Main 2570

Fresh from the Churn Daily

Made in a
Sanitary Creamery
in
Rockford

CHERRY VALLEY
CREAMERY BUTTER

Main 63
1123 Fourth Ave.

WESTER DRUG CO.

JOHN WESTER C. WILLIS OLANDER
LAWRENCE A. JOHNSON

530 Seventh St. Phone M-2090
Rockford, Illinois

We Appreciate Your Patronage
at All Times

Complete line of Toilet Articles including Imported and Domestic Perfumes, Face Powders, Creams, etc.

Our Fountain Service is unexcelled. Come in for a delicious Soda or Sundae and join our enthusiastic friends.

Haegg's

417 East State Street

SODA LUNCH CANDY

Bumps of Knowledge

We got ours from many years experience in the printing business. Take advantage of this knowledge when next you need printing, and be sure of satisfaction.

HOWARD BANNEN
PRESS

"Across from the Inglaterra"

Bell Phone 339 Home Phone 339

J. J. Soper & Son

ROCKFORD'S FLORIST

120 N. Church Street Rockford, Illinois

Mary (Playfully)—"You Fool!"
Betty (earnestly)—"No I don't—honest!"

S. Calif. Wampus.

She (noticing some ashes)—"Oh some one has been smoking in this beautiful building."
He—"Be quiet, dear. This is the crematorium." —Pelican.

Minister—"Do you take this man for better or worse—"
Bride—"No, sah. Jes' as he is. If he gits any better he'll die, an' if he gits any wuss, I'll kill him myself."

—The Railroad Telegrapher.

Aristocrats of Credit Jewelers

Olsen & Ebann

ROCKFORD
COLLEGE
JEWELRY

114 W. State St.

For Your

Clothes, Hats and Shoe Troubles

Remember

THE PHOENIX

"Our Work Excels"

Main 1274

101 E. State St.

Many a time you've heard it said: "Well I'm not in business for my health." That's our business—looking after your health. We can assure you of the purity of our drugs and of the highly satisfactory service you will receive.

Peoples Pharmacy, Inc.
PURE DRUGS

W. M. Shimmin
"THE COLLEGE BOOK STORE"

BOOKS STATIONERY

PICTURES AND FRAMES

Phone Main 6721 414 East State Street

KODAK
AND
SUPPLIES

FRAMES AND FRAMING

Kodak Finishing Our Specialty
"Tell It With Pictures"

QUALITY
PHOTO SHOP

Main 1584 316 E. State St.

The Home of
Good Sodas and Sundaes

MIDWAY PHARMACY

Frank W. Halloch, Prop.
Midway Theater Building

Pug—"So your brother made the team?"
Dean—"Oh I wouldn't say that but of course he helped."
—Life.

"Sorry, sir, but I'm all sold out of wild ducks. I could let you have a fine end of ham."
"Don't kid me! How could I go home and say I shot an end of ham?"
—Exchange.

Cap—"You remind me of the wild sea waves."
Kid—"Oh-h-h, because I am so restless and unconquered?"
Cap—"No. Because you're all wet and you make me sick."
—Jester.

For the Best in Flowers
go to

ROCKFORD FLORAL
CO.

330 W. State St., Cor. Church
Phone Main 3474
We Deliver Any Time

Largest Line of Toilet Articles
in the City

JOHN R. PORTER CO.

PRESCRIPTION SPECIALISTS

THE
REXAL DRUG STORE

State and Main Sts. Phone 539

THE HOME OF
PORTER'S FAMOUS
CHOCOLATE SODA

"IT'S DIFFERENT FROM THE
REST"

Telephone Your Order
We have Free Delivery Service

Telephone Main 724

Rockford Printing Co.

COMMERCIAL
PRINTING

Office Equipment and Stationery

214-216 East State Street
Rockford, Illinois

THE RIGHT SHOES
AT THE RIGHT TIME
AT THE RIGHT PRICE

Timely, original styles—of remarkable quality and value; that has been the constant aim and accomplishment of this store.

E. & W. Clothing House

118-120-122 S. Main St. G. J. Boehland, Mgr.
"Shoes That Are Different"

Allen's Ice Cream

"It's a Food, not a Fad"

ECHO COFFEE

COSTS MORE

WORTH MORE

Roasted and Packed by

Rockford Wholesale Grocery Co.

The Start of Rockford College—

and the first bank in Rockford

Rockford College since its very start, as well as Rockford's first bank;—to which this bank is directly related—their growth and part in community activity, write a story of progress that is typical of those institutions which have done so much in the building of Rockford.

Ever since the early days the friendship existing between the two institutions has been aptly illustrated in the number of students who call this their bank; and it truly is the Students' Bank

The Rockford National Bank

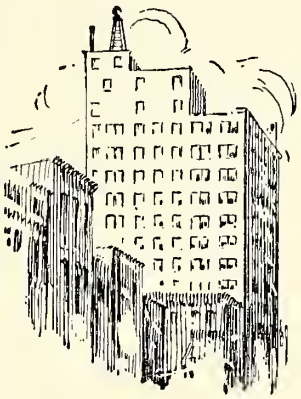

State at Main Streets

BUCKBEE'S

Established 1871

The Home of
Fresh, Fragrant Flowers
Blooming and Decorative Plants **Bulbs and Seeds**

We specialize in the better grade of flowers and send flowers everywhere by telegraph. Remember the anniversaries of your family and friends.

Buckbee's Flowers are a Delight to Bestow and a Joy to Receive.

A cordial invitation is extended to all to visit our Kishwaukee Street Conservatory—you will be well repaid.
Our Quality Flowers, Personal Supervision and Excellent Delivery Service guarantee satisfaction.

H. W. BUCKBEE

Rockford Seed Farms
Forest City Greenhouses

Greenhouses:
Buckbee & Kishwaukee Sts.
Phone M-111

City Store:
220 S. Main Street
Phone M-23

JACK'S WAFFLE SHOP

130 N. Wyman Street

More than a restaurant, an eating place where food and the proper environment are the main issues, a place where Ladies and Gentlemen visit and dine.

MIDWAY FRUIT STORE

Full line of

EXTRA FANCY FRUIT
AND
FRESH VEGETABLES

805 E. State Street

Ma—"Where's the cow, Johnnie?"

Johnnie—"I can't get her home; she's down by the railroad track flirting with the tobacco sign." —Kittykat.

"Well, I'll toss you up for it."

"Say, you couldn't even lift me." —Tiger.

"Is Abie very religious?"

"Say, he even takes the pigs out of a box of animal crackers."

—Cornell Widow.

EMIL H. BAX

WALL PAPER
PAINTS AND OILS

Painting, Papering and Decorating

111 South Second Street
Rockford, Illinois

Kupper's Smart Shop
113 West State Street

For Smart Wearing Apparel

We have lovely things at Little Prices

Come and See and be Convinced

"What color dress are you going to wear to the ball?"
"I'm going to wear black to match my date's hair. What color will you wear?"
"I-I-don't think I'll go. My date's bald headed."

—Rice Owl.

Father—"I never kissed a girl until I met your mother. Will you be able to say the same to your son when you become a married man?"
Son—"Not with such a straight face as you can, Father."

—Pup.

Teacher (reading)—"Then came the great dragon belching forth."
Little Johnnie—"Didn't he excuse himself?"

—Octopus

She—"Lizzie's young man calls 'er 'is peach, and the happle of 'is heye. Why can't you call me things like that?"
He—"Yes, that's all very well, but he's in the vegetable business, and I'm in the fish trade."

—Yale Record.

"I wouldn't touch him with a ten-foot pole."
"Why not? What's the matter with him?"
"Oh, nothing; only it would look so silly."

—Life

"What did your grandfather say when they amputated his leg?"
"He yelled, 'Hey, what's comin' off here'?"

—Flamingo.

Tommy died a week ago,
In his coffin he lies low,
Grass waves o'er him to and fro—
Tommy-rot!

Dartmouth Jack-o-Lantern.

Them—"Does he ever use his head?"
Those—"Yeah—to keep his ears apart."

—Wolf.

"She is simply crazy over Edgar Allan Poe!"
"And he won't have a thing to do with her, huh?"

—Panther.

GAS

THE UNIVERSAL FUEL

CLEAN CONVENIENT
ECONOMICAL AND EVER READY

The modern kitchen of today with its Gas Ranges equipped with an oven control, self-lighter, ventilated ovens, enamel linings and many other advancements in range construction brings to the home the highest development in cooking appliances. In Rockford "ROPER" the "Quality Range" supplies the public with a range recognized by all as the appliance embodying all these requirements.

Rockford Gas Light & Coke Co

Visit Our Greenhouses

Our Greenhouses are always open to visitors to inspect our stock of flowers and plants.

Our Exquisite Corsages find
favor among College students.

Swan Peterson & Son, Inc.

"Everything in Flowers"

Store and Greenhouses
Longwood Street, between State and Charles
(½ block east of 7th St.)

CENTRAL FLORAL CO.

126 N. Wyman Street

Newest and Latest Store in Rockford

We Telegraph Flowers Anywhere
Telephone Main 1132

GOLDEN PHEASANT

Rockford's Most Beautiful Cafe
QUALITY FOODS SERVICE
Tack Way Moy, Mgr.

Phones Main 6889 and 1136
Noon Lunches 40c

Table d-Hote from 5 to 8 P. M., 75c
Sunday Dinner, Five Courses, $1.00
116 S. Main St. Rockford, Ill.
Open from 11:00 A.M. to 1:00 A.M.

ELISHA L. THAYER CO.

Dealers in

DIAMONDS WATCHES
CLOCKS and FINE JEWELRY

104 West State St., Near the Bridge
Rockford, Illinois

WILLIAMSON MOTOR CO.

Ford
THE UNIVERSAL CAR.

415-417-419 South Main St.
Rockford, Illinois

FANNIE MAY CANDY

Headquarters
Eastman Photo Materials
Developing and Printing
Prompt Service

WORTHINGTON AND REINHARDT

422 East State Street

Phone Main 3026

NEW CANTON

Chinese and American Restaurant

121 N. Wyman Street
Rockford, Illinois

RENT A CAR

Fords
Moons
Cadillacs
Buicks

116 S. Second St.
Main 2894 We Deliver

Everything on the Market in Fresh Fruits and Vegetables
A full line of Fresh and Smoked Meats

Fresh Dressed Poultry

CENTRAL MARKET

123 N. Church St.
GIVE US A TRIAL

Oak Brand Ice Cream

"THE CREAM OF GOOD TASTE"

1123 4th Avenue

Main 279

MOSER

"The Business College with a University Atmosphere"

Beginning on the first of April, July, October, and January, we conduct a Special, complete, intensive, three-months' course in stenography which is open to

College Graduates and Undergraduates Only

Enrollments for this course must be made before the opening day—preferably some time in advance, to be sure of a place in the class.

Stenography opens the way to independence, and is a very great help in any position in life. The ability to take shorthand notes of lectures, sermons, conversations, and in many other situations, is a great asset.

Bulletin on Request
No Solicitors Employed
Girls, only, are enrolled in the day classes

PAUL MOSER, J.D., Ph.B.
President
116 S. Michigan Ave.
12th Floor Phone Randolph 4347

Only High School Graduates are ever enrolled at MOSER
(3377A)

Rockford's Finest Store

Owens

(Incorporated)

The real "College Store" in Rockford.

Smartest Campus Togs from Hats to Shoes.

Beautiful surroundings in which to shop.

Prices Low

112 West State Street

TRADE WITH US YOUR NEIGHBOR DOES

V. E. Olson, Mgr.

518-520 Seventh Street

Rockford Furniture and Undertaking Co.

WE FURNISH THE HOME COMPLETE

A BANKING CONNECTION

is a necessity and a convenience during your College Days.

Our facilities are for your use. Our officers will be glad to consult with you on any problem.

Capital $400,000.00

Surplus $500,000.00

The Manufacturers National Bank

E State at Second St.

ANOTHER ROGERS' ANNUAL

DISTINCTIVE

There is something distinctive about a Rogers' printed book. The clean-cut appearance of the cuts and type matter is the result of the skill and experience of 18 years of annual printing.

We enjoy the patronage of high schools and colleges throughout the United States who want a distinctive book of the prize-winning class. Your specifications will receive our prompt and careful attention.

ROGERS PRINTING COMPANY

118 E. First Street
Dixon, Illinois

10 So. LaSalle Street
Chicago, Illinois

Prof. (in auditorium)—"This exam will be conducted on the Honor System; please take seats three apart and in alternate rows."

—Rammer Jammer.

2:00 A. M.

"Zhay, is thish the weather man?"
"Yes."
"Well. You've lef' it rainin' down on our block." (click!)

—Awgwan.

Collegiate—"Central, give me the Delta Delta Delta House.
Central—"I heard you the first time."

—Bucknell Belle Hop.

Snow?
Snow what?
Dost snow your Eccy?

The Coquette—"I'm just a little love bird."
The Brute—"That's funny. I was told you were just a little cuckoo."

May I have a dance?
Surely, but do you think anyone would come to it?

What would your mother say if I invited you to Carnival?
Don't be silly. She wouldn't be jealous.

He—"Did you hear the story about the Scotchman who left his change on the counter?
She—"No, I didn't."
He—"Neither did anyone else.

A. G. OGREN MUSIC CO.

415-417 Seventh Street

FINE PIANOS RADIOS

ORTHOPHONIC VICTROLAS
AND
RECORDS
SHEET MUSIC

R. E. TURNEY

LIFE INSURANCE

Agent for

THE MUTUAL BENEFIT
LIFE INSURANCE
CO.
of Newark, N. J.
"The Leading Annual Dividend Co."

601 Trust Bldg. Phone Main 3510

YE GYFTE SHOPPE

124-126 So. Church St.

QUAINT UNUSUAL GIFTS
NOVELTIES AND FURNITURE

Faculty and Students Always Welcome

ROCKFORD'S DRUG
STORE

SIMON DRUG CO.

State and Main Streets

H. F. NORRIS

Art and Gift Shop

221 East State Street

Two floors of
PICTURES POTTERY
GLASSWARE AND
ARTISTIC OBJECTS

For the Discriminating Buyer of Gifts, as Well as for the Home.

The
Register Gazette

"Today's News Today—
Not Tomorrow"

More Circulation
More News
More Advertising

The Dignity and Refinement of

HESS BROS.

BOBBERY AND BEAUTY SHOP

Appeals to All Particular Women

CHICAGO
MEDICAL SCHOOL

3832 Rhodes Avenue

offers accredited five year courses leading to the degrees of Bachelor of Science and Doctor of Medicine. A well organized evening extension course is available to students earning their own livelihood.

For additional information address

THE REGISTRAR

No Doubt

—you will find it reported first in

THE
ROCKFORD MORNING
STAR

"Rockford's Leading Newspaper"

COURTESY OF

JAMES H. COCORAN

District Commercial Manager
ILLINOIS BELL TELEPHONE CO.

First Bum—"Gosh, bo, I sure am overworked these days."
Second Ditto—"What are you doing, bo?"
First—"Oh, this and that."
Second—"When?"
First—"Now and then."
Second—"Where?"
First—"Here or there."
Second—"Well, you sure do need a vacation." —Punch Bowl.

PETERSEN'S
FISH MARKET

Wholesale and Retail Dealers in

FISH AND OYSTERS

725 West State Street

Phone Main 6326

Free Delivery to any part of City

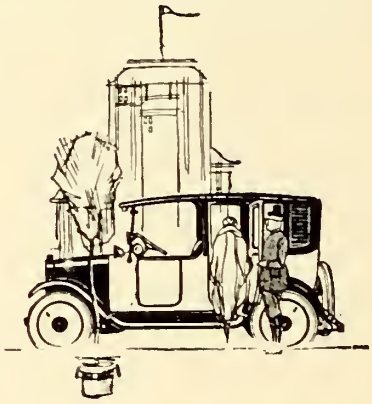

Every Yellow Cab driver is as courteous as you would expect a private chauffeur to be.

Yellow
Cab
Co.

The Hosiery Shop

120 Mulberry Street

Hosiery — Sweaters
Scarfs — Ties

in wide variety and
at attractive prices.

R. C. MEMORY BOOKS

WITH SEALS

GREETING CARDS

FANCY STATIONERY — LOOSE LEAF MEMO

FOUNTAIN PENS AND MECHANICAL PENCILS

PARKER DUOFOLD—THE 25-YEAR PEN

MID-CITY STATIONERY & SUPPLY HOUSE

325 E. State St. — Main 3196

COTTA-WALKER PHARMACY

PRESCRIPTIONS

STATIONERY — KODAK FILMS — LOCAL VIEWS

WHITMAN'S CHOCOLATES

TOILET GOODS — MAGAZINES

Main and Mulberry — Main 408

NOVELTY GIFTS AT THE BOOK SHOP

BOOKS TO BUY OR RENT

118 Mulberry Street

RAYE ROBINSON — GERTRUDE SCHMAUSS

SEVENTY-TWO

YEARS

BANKING

EXPERIENCE

Third National Bank

Oldest in Rockford

401 East State Street

Dress Better for Less

at

KLEINS

110 West State St.

Rockford, Illinois

WOMEN'S AND MISSES
READY-TO-WEAR
AND
MILLINERY

The latest modes from the foremost style centers for those who desire the newest at the lowest price.

WE WANT TO BE KNOWN FOR
THE VALUES WE GIVE

HICKEY'S

for
Good Things
to
Eat and Drink

Everything Home Made

Candies
Pastries
Ice Creams

Morris J. Johnson
Sanitary Engineer

Arthur H. Peterson
Manager

MORRIS J. JOHNSON

PLUMBING AND HEATING
CONTRACTORS

Gas Water Heaters, Water Softeners and Fuel Oil Burners
A Specialty

Office and Showroom:
414 College Ave.
Main 1102

THAYER ACTION CO.

Manufacturers of

HIGH GRADE
GRAND AND UPRIGHT
PIANO ACTIONS

Rockford, Illinois

MICHELESEN & CARLSTEDT

EXPERT
JEWELRY, WATCH AND CLOCK
REPAIRING

306 Seventh Street
Rockford, Illinois

"THE HOME OF PERFECT DIAMONDS"
Telephone 2825 Main

Johnny came home proudly showing a dollar which he said he had found on the street. "Are you sure it was lost?" his father asked.

"Yes, I know it was," Johnny replied. "I saw the man looking for it."

—Fishing Gazette.

Teacher—"How much is three and three?"
Johnny—"Six."
Teacher—"Pretty good."
Johnny—"Pretty good, heck, that's perfect."

—Green Onion.

Ekeberg's

Seventh Street Department Store

Branch Store: 1019 Fourteenth Ave.

—second floor departments

READY-TO-WEAR MILLINERY
SHOES BOYS' TOGGERY BARBER SHOP
BEAUTY PARLOR

—main floor

DRY GOODS TOILET ARTICLES ART DEPARTMENT
MEN'S FURNISHINGS

—basement

DOMESTICS FLANNELS CURTAIN GOODS
HOUSEHOLD WARES

PEARSON STUDIO OF PHOTOGRAPHY

Devoted to the Better Class of Photography
Where Quality will be the Paramount Object

Phone Main 1891

1016 4th Ave. Rockford, Ill.

THE BURNS CAFE

501 E. State St.

CANDY, SODA AND LIGHT LUNCH

When downtown stop in and try our
toasted sandwiches, they are fine.

Service and Quality Our Aim

Frames Pictures and Picture Framing
Artist's Supplies Wall Paper
Paints Decorator's Supplies

LUNDSTROM & PETERSON CO.

409 Seventh St. Phone Main 316

QUICK SERVICE SHOE REPAIRING

111 S. Second St.

"Right On Your Way To Town"

Quick Service Free Delivery

MACKIE'S DRY GOODS STORE

320 East State Street

N. P. JOHNSON

LADIES' & GENT'S TAILOR

Phone Main 2706

108 West State Street
Rockford, Illinois

TOILET GOODS
OF
DISTINCTION

THE PERFUME SHOP

J. G. Johnson
306 E. State Street

BETTER PRINTING

and the better
use of it means

BETTER BUSINESS

Clark Printing Co.
Rockford, Illinois

Mary's Beau (waiting for her to come downstairs)—"Is Mary your oldest sister?"

Kid Brother—"Yep."

Mary's Beau—"And who comes after her?"

Kid Brother—"You and two other guys." —Bison.

Little—"My daddy works at the grocery store and he smokes Chesterfields."

Kid—"H'm, that's nothing, my dad works at the circus and he smokes Camels."

Wee—"H'm, that's nothing, my dad works at the meat market and he smokes hams." —Texas Ranger.

PEARSON ELECTRIC
CO. INC.

EVERYTHING ELECTRICAL

Radio: Fada and DayFan Agency
Flat Irons Percolators Stoves
Waffle Irons Grills Toasters
Hair Dryers
Curling Irons Heating Pads
Study, Boudoir, Stand and
Portable Lamps

Main 896 206 Seventh St.

G. Fitz C. Trefz

FITZ & TREFZ

CLEANERS AND DYERS

Phone Main 1476

410 Mulberry Street
Rockford, Illinois

"JAHN & OLLIER AGAIN"

FINE annuals, like brilliant victories, are brought about by the co-ordination of skillful generalship and trained effort. The Jahn & Ollier Engraving Co. is America's foremost school annual designing and engraving specialist, because in its organization are mobilized America's leading creative minds and mechanical craftsmen.

THE JAHN & OLLIER ENGRAVING CO.

Photographers, Artists and Makers of Fine Printing Plates for Black and Colors

817 W. Washington Blvd., Chicago

Rockford College

Founded 1847

A College for Women, drawing Students from many States

Standard A college under the new criteria of 1924 set up by the University of Illinois and the North Central Association of Colleges and Secondary Schools, and listed by the Association of University Professors, Association of American Colleges, American Association of University Women, and American Council on Education. Seventy-nine years' fine traditions, high scholarship—degrees first rank. Expert faculty of 50. Strong A.B. and B.S. courses in all liberalizing subjects taught in their human relations—Modern Languages, Classics, History, Sociology, Philosophy, Sciences, Political Science, Special Courses in Music, Art, Education, Home Economics, Social Work, leading to degrees in these fields. Whole college participates in athletics. Swimming and a major sport required for degree.

A College That Believes in the Education of the Individual

WM. A. MADDOX, Ph.D.
PRESIDENT

Box 17 Phone Main 749

Students of the College

SENIORS

Adolph, Gertrude W.	1405 Camp Ave.	Rockford
Baker, Virginia MacDonald	300 West Ave. S.	LaCrosse, Wis.
Bicknell, Alice Doherty	804 McEwen Ave.	Clare, Mich.
Chinn, Marion Jane	2703 E. 7th St.	Duluth, Minn.
Clatanoff, Laura M.	544 N. Lincoln St.	West Point, Nebr.
Colton, Dorothy May	1508 Harlem Blvd.	Rockford
Elliott, Mildred M.	205 Hinckley Ave.	Rockford
English, Helen Katherine	375 Hawthorne Lane	Winnetka
Frederick, Katherine Emilie	617 Harrison Ave.	Beloit, Wis.
French, Eleanor Bartlett	84 Hubbell St.	Houghton, Mich.
Fullenweider, Mary Barbara	709 Third St.	LaSalle
Gillett, Theresa W.	1309 Garrison Ave.	Rockford
Golwitzer, Geneva Elizabeth	701 Napoleon St.	Rockford
Granger, Mrs. Ruth S.	722 N. State St.	Belvidere
Hannah, Ruth Dean	614 Marshall St.	Paris
Haye, Mrs. Blanche		Byron
Henderson, Clara Margaret	1030 Spafford Ave.	Rockford
Howell, Margaret Elizabeth		Oakland, Calif.
Huchel, Kathryn Louise	Lyndora Hotel	Hammond, Ind.
Jones, Winifred L.	111 Sixth Ave.	Worthington, Minn.
Kelly, Mary Janet		Argyle
Kimball, Alice Elizabeth	420 Third St.	Janesville, Wis.
Lawson, Edith Wilhelmina	727 S. 3rd St.	Rockford
Lewis, Rosamond		Scarborough-on-the-Hudson, N. Y.
Lyon, Cordelia Hancock	828 Wheaton Ave.	Wheaton
McCann, Jane	115 N. Perry St.	Dayton, Ohio
McFadyen, Adelaide Margaret	R. R. 2	Rockford
McGrath, Helen Lanore	1051 Harlem Blvd.	Rockford
McSweeney, Frances Loretta	523 Fisher Ave.	Rockford
Nelson, Elizabeth Gertrude	1020 N. Main St.	Rockford
Neureuther, Anita Nettie	1511 Fourth St.	Peru
Pacey, Gladys	927 First Ave.	Rockford
Parmelee, Viola Bonita	421 N. Avon St.	Rockford
Parry, Editha Margaret		Lake Bluff
Peterson, Eudora	236 N. Avon St.	Rockford
Porter, Nana	1302 Boilvin Ave.	Rockford
Quinlan, Grace Edith	811 Mitchell St.	Petoskey, Mich.
Rice, Harriet Lorenda	1415 W. 15th St.	Sioux City, Iowa
Ritchie, Elizabeth Wing	5044 Woodlawn Ave.	Chicago
Rowland, Mildred Corinne	308 N. Division St.	Polo
Schook, Dorothy Louise		Lombard
Sharp, Anne Cecilia	7537 113th St.	Long Island, N. Y.
Sherrard, Hazel Marion		Ladd
Summerfield, Marion Clarke	713 Cottage Grove Ave.	Rockford
Swartz, Zelda Margaret	803 Brinton Ave.	Dixon
Thornton, Frances Evelyn	2524 Kimball Ave.	Chicago
Walker, Muriel McKellar	1908 Harlem Blvd.	Rockford
Waples, Florida	124 Prince Ave.	Downers Grove
Wedler, Irma Edith	621 Lincoln Way	Rochelle
Weller, Dorothy Laura	5106 Nicholas Ave.	Omaha, Nebr.
Whittle, Marion Belle	121 S. Prospect St.	Rockford
Wiegert, Dorothy Marie	1403 Camp Ave.	Rockford
Wilcox, Helen Augusta	9360 Longwood Drive	Chicago
Wilkinson, Priscilla	3124 Fairfield Ave.	Ft. Wayne, Ind.
Wolever, Frances Elizabeth	R. R. 6	Tuscola
Zentner, Madeline Dorothy	1013 S. 8th St.	Manitowoc, Wis.

JUNIORS

Andreen, Beulah Sigrid	1102 Columbia Ave.	Chicago
Backus, Lucille Tekla	109 31st St.	Milwaukee, Wis.
Beecher, Ruth	619 S. 8th Ave.	Maywood
Bennett, Eleanor G.	761 John St.	Rockford

Bernhart, Linda Matilda		Hinsdale
Blaisdell, Elizabeth	229 S. 3rd St.	Rockford
Blymyer, Louise Adams	Foster House, Sheridan Road	Evanston
Bogardus, Katherine	220 S. Center St.	Clinton
Burchfield, Mary	1511 Latham St.	Rockford
Burpee, Ruth	1411 National Ave.	Rockford
Calcutt, Helen McNeal	5833 Race Ave.	Chicago
Carl, Avis Mildred	2030 Cumberland St.	Rockford
Carter, Vivian Marie	1235 Garrison Ave.	Rockford
Christopherson, Marie Thora	1019 Spafford Ave.	Rockford
Condon, Jessie Claudine		Stillman Valley
Cook, Miriam MacFarland	202 N. Harrison St.	Mt. Pleasant, Iowa
Dawson, Olive	2905 Middle Road	Davenport, Iowa
Denniston, Ella Haines	389 First Ave.	Wauwatosa, Wis.
Emrick, Doris Elizabeth	508 S. Maple St.	Aledo
Fawcett, Julia Marzie	719 E. Peru St.	Princeton
FraiPont, Joy Margaret	415 Albert Ave.	Rockford
Goller, Ruth Minnie	9754 Walden Parkway	Chicago
Greenlee, Mildred Alice	1027 Ridge Ave.	Rockford
Grieves, Neva Esther	333 Maple St.	Wheaton
Hole, Margaret Louise	423 N. Hazel St.	Danville
Hoskins, Luella Louise	4237 N. Paulina St.	Chicago
Howe, Virginia Ruth	119 S. Bluff St.	Janesville, Wis.
Jay, Marian Staples	1936 Orrington Ave.	Evanston
Keyt, Carolyn	821 Ashland Ave.	Rockford
Kjellgren, Lola Marguerite	1825 E. State St.	Rockford
Larmore, Mary Ruth	Box 77, R. R. 3	Tuscola
Lauritzen, Margaret L.	1346 Blaisdell St.	Rockford
McKinnon, Doris Lorraine	6656 Newgard Ave.	Chicago
Marshall, Margaret Longwood		Sheffield
Miller, Rachel Elizabeth	R. R. 9	Rockford
Morel, Elfrieda Henrietta		Ashkum
Nystrom, Esther F.	1119 Benton St.	Rockford
Olson, Melva Unola	625 N. 2nd St.	Rockford
Ralston, Helen Gladys	1332 Camp Ave.	Rockford
Ralston, Ruth Roxayn	626 N. Court St.	Rockford
Ritchie, Mary Josephine		Beaver Crossing, Nebr.
Savage, Wilma		Salem, Iowa
Sawdey, Elizabeth Josephine	R. R. 2	Rockford
Sheets, Irene C.		Botkins, Ohio
Shepherd, Alice Eleanor	1219 Andrews St.	Rockford
Smith, Rowena Elizabeth	521 Fisher Ave.	Rockford
Stokes, Helen Bernice	945 N. Winnebago St.	Rockford
Swanson, Vivian Bernadine	732 Seminary St.	Rockford
Swenson, Margrete Evelyn	1126 3rd Ave.	Rockford
VanWestrienen, Dorothea H.	169 Deming St.	Kenosha, Wis.
Watkins, A. Joan		Lawson, Mo.
Wedler, Elsie Grace	621 Lincoln Way	Rochelle
Wilkinson, Josephine	Shady Crest	Niles, Mich.
Wilson, Pamela Claire	3927 Worth St.	Dallas, Texas
Young, Lorene Adelaide		Markesan, Wis.

SOPHOMORES

Adolph, Florence Louise	1405 Camp Ave.	Rockford
Alexander, Evelyn	905 Graceland Ave.	DesPlaines
Anderson, Mildred K.	959 N. Parkside Ave.	Chicago
Andress, Lynore Ethyl	419 Salem St.	Rockford
Ashcraft, Charleta Jane	6127 Kimbark Ave.	Chicago
Bagwell, Grace Elizabeth	1332 Post Ave.	Rockford
Baker, Helen A.	300 West Ave. S.	LaCrosse, Wis.
Baumgarten, Isabelle Eva	814 8th Ave.	Rockford
Bellman, Ardis Corinne	902 S. Minnesota Ave.	Sioux Falls, S. D.
Blakeslee, Lucille Marie	210 E. Menominee St.	Belvidere
Bonzi, Marion Dolores	410 N. First St.	Rockford
Briggs, Elizabeth Hollingshead		Valley City, N. D.
Broderick, Evelyn Marie	East Side Inn	Rockford

Brogunier, Helen Charlotte	302 Forest Ave.	Rockford
Buchan, Flora Irene		Union Grove, Wis.
Bull, Gladys Lucille	Route 3	Michigan City, Ind.
Burdick, Ottilie Rose	R. R. 9, N. 2nd St.	Rockford
Capelle, J. Elizabeth	927 Prospect Ave.	Janesville, Wis.
Chamberlain, Carol Frances	503 Nebraska Ave.	Huron, S. D.
Coffman, Ruth Priscilla	321 Kirkwood Blvd.	Davenport, Iowa
Condon, Helen Katherine	1722 Harlem Blvd.	Rockford
Cornick, Sarah Hollingsworth	1401 S. 2nd St.	Evansville, Ind.
Crosby, Hildegarde		Lake Bluff
Crumrine, Naomi Jeanette	2024 S. Maple St.	Sioux City, Iowa
Dickerson, Virginia May	112 Regan St.	Rockford
Diserens, Margaret Prudence	Box 345	Ft. Wayne, Ind.
Drake, Florence H.	2552 Bauman St.	Omaha, Nebr.
Driebusch, Anna Eleanor	2024 Douglas St.	Rockford
Eaton, Helen Marie	310 Midway Apts.	Rockford
Eckblade, Dorothy Carolyn	324 Washington St.	Rockford
Erickson, Gladys Viola	216 E. Barker Ave.	Michigan City, Ind.
Eskilson, Ethel Catherine		Beecher
Field, Catherine Dorothy	1603 W. 4th St.	Red Wing, Minn.
Fink, Beatrice Dorothea	634 10th St.	Moline
Fitch, Maud R.	17 Spruce St.	Jamestown, N. Y.
Flint, Gertrude K.	406 Collins St.	Joliet
Fox, Lucille June	623 S. Weadock Ave.	Saginaw, Mich.
Garrard, Frances Ellen	109 Story Parkway	Wauwatosa, Wis.
Gilbert, Evangeline Louise	1821 W. State St.	Rockford
Groman, Carolyn Parker	1316 Chestnut St.	Wilmette
Hare, Kathleen	420 S. 3rd St.	Rockford
Hart, Helen McKee	1524 National Ave.	Rockford
Harvey, Lovina Brewer	345 N. Spring Ave.	LaGrange
Haughey, Jane	208 S. 2nd St.	Rockford
Heiston, Ann Elizabeth	1805 Franklin Ave.	Columbia, Ohio
Herbert, Helen V.	106 E. 2nd St.	Storm Lake, Iowa
Irvine, Mary Louise	1804 Oxford St.	Rockford
Johnson, Millicent V.	229 Paris Ave.	Rockford
Jones, Doris Winifred	1115 6th St.	Fairbury, Nebr.
Junger, Ruth Birgham		Onawa, Iowa
Keen, Eleanor Johnson	320 E. 5th St.	Mt. Carmel
Kelly, Hazel Margaret		Argyle
Kimball, Florence Dolbear	965 N. Court St.	Rockford
Kjellgren, Mildred Virginia	219 Highland Ave.	Rockford
Larmore, Helen Brian	Box 77, R. R. 3	Tuscola
Leaverton, Dorothea Runyan	754 Gunnison Ave.	Grand Junction, Colo.
Lehman, Willie Reeves	1231 Jarvis Ave., 3rd Apt.	Chicago
Lewis, Frances	444 S. Stone Ave.	LaGrange
Lewis, Marion Josephine	1045 Franklin Place	Rockford
Lynch, Maralyn	Elmwood Park, R. F. D. 9	Rockford
McConaughy, Martha B.	212 Bennet St.	Bridgeport, Ohio
McEachran, Pearl Janette	1317 Harlem Blvd.	Rockford
MacDonald, Marion Culver	645 7th St. N. E.	Mason City, Iowa
Mackenzie, Jean Elizabeth	407 W. 2nd St.	Muscatine, Iowa
Mathews, Isabel E.	1422 Edgewood Ave.	Chicago Heights
Mathies, Gertrude Eugenia	99 Webb St.	Hammond, Ind.
Maxfield, Hetty Hooker	402 N. Winnebago St.	Rockford
Melvin, Gail	3012 E. 2nd St.	Duluth, Minn.
Melvin, Margaret Rachel	3012 E. 2nd St.	Duluth, Minn.
Needham, Catherine S.	429 Peach St.	Rockford
Nelson, Jane Lawther	1119 W. 4th St.	Red Wing, Minn.
Noh, Elinor J.		Clarkson, Nebr.
Nordell, Eleanor	416 Gregory St.	Rockford
O'Dell, Agnes	10 S. Catherine Ave.	LaGrange
Olds, Catherine Campbell	520 3rd Ave.	Alpena, Mich.
Orton, Margaret Jane	433 S. 5th St.	LaCrosse, Wis.
Ovitt, Leonore Emily	211 S. Kenilworth Ave.	Oak Park
Parmelee, Sarah Woodruff	1004 N. Main St.	Rockford
Pawelski, Janina Mary	1427 Magnolia St.	Rockford

Payne, Sylvia	407 Albert Ave.	Rockford
Pierce, Elizabeth McCrory	920 N. Church St.	Rockford
Powers, Catherine Louise		Paris, Mo.
Rea, Helen Etnyre	767 Portland Ave.	St. Paul, Minn.
Renwick, Margaret Oaks		Warren
Reynolds, Hattie Elizabeth	2343 Parmelee St.	Rockford
Rist, Eugenia J.		Algona, Iowa
Ritchie, Ruth Barbara	510 Sheridan St.	Rockford
Roberts, Vivian M.	977 Grant Ave.	Rockford
Rohlen, Lois W.	511 S. 2nd St.	Rockford
Rowley, Evelyn M.	576 Jackson St.	Gary, Ind.
Ruwe, Beatrice Alberta	1420 N. Main St.	Fremont, Nebr.
Schneider, Helen May	723 West St.	Peru
Schrader, Dorothy A.	145 W. 10th St.	Schuyler, Nebr.
Sherman, Eunice Beryl	1722 Clifton Ave.	Rockford
Skellie, Ruth	401 Hall St.	Rockford
Smatlan, Alice A.		Schuyler, Nebr.
Smith, Marion Dewey	1307 Harlem Blvd.	Rockford
Soller, Winona		Washington, Kans.
Sovereign, Barbara Jean	140 Riverside Road	Riverside
Spaulding, Georgia Alberta	Box 294	Avoca, Iowa
Stewart, Geraldine Elizabeth	Star Route, Birchmont Beach	Bemidji, Minn.
Sullivan, Gladys Elsie	1616 Latham St.	Rockford
Talbot, C. Josephine		Rochelle
Therme, Barbara		Keosauqua, Iowa
Thomas, Mary Elizabeth	605 N. Court St.	Rockford
Thomas, Virginia	35 Riverview Ave.	Battle Creek, Mich.
Todson, Ruth Eileen	1506 E. State St.	Rockford
Trotter, Dorothy Catherine	702 E. 2nd St.	Ottumwa, Iowa
Truesdell, Elizabeth	1226 Prospect Ave. S. E.	Grand Rapids, Mich.
Turner, Lorene Rebecca	R. R. 10	Rockford
VanSant, Virginia Hoyle	804 Kirkwood Blvd.	Davenport, Iowa
Venable, Virginia Louise	527 W. 66th St.	Chicago
Verry, Elizabeth		Armington
Wellensgard, Elizabeth Louise	1401 Bemis St. S. E.	Grand Rapids, Mich.
Westburg, June Rosalee		Center City, Minn.
White, Catherine Louise	2406 6th Ave.	Moline
Wieseman, Margaret	1102 Concert St.	Keokuk, Iowa
Wilgus, Katherine Ann	1422 National Ave.	Rockford
Williams, Elizabeth	1 Jacoby Place	Rockford
Wing, Mary	1402 King St.	LaCrosse, Wis.
Wray, Miriam	411 Oak St.	Iowa Falls, Iowa
Zabel, Helen Virginia	1107 Grant Blvd.	Milwaukee, Wis.
Zorn, Marie L.	225 E. 9th St.	Michigan City, Ind.

FRESHMEN

Acton, Dorothy	1130 N. Vermilion St.	Danville
Adams, Kathryn Sara	1241 Ash St.	Winnetka
Baker, Edith Buehler	134 N. Waller Ave.	Chicago
Baker, Ellen Cole		Richmond
Banta, Frances Ruth		DeWitt, Iowa
Bass, Stella Roana	1411 National Ave.	Rockford
Belton, Sarah Elizabeth	815 N. Vermilion St.	Danville
Bengston, Margaret	225 Paris Ave.	Rockford
Bennett, Catherine	761 John St.	Rockford
Bickel, Ruth Gretchen	817 N. Jefferson Ave.	Mason City, Iowa
Blakesley, Helen	3240 Windsor Ave.	Kansas City, Mo.
Bluemer, Ruth Lenore	9540 S. Seeley Ave.	Chicago
Boothby, Evelyn Frances	99 1st St.	Hinsdale
Brand, Catherine Jane	1107 Loyola Ave.	Chicago
Brett, Helen	504 N. Adams Ave.	Mason City, Iowa
Broitzman, Ruth	627 Kilburn Ave.	Rockford
Brown, Frances Miller	1125 Forest Ave.	Wilmette
Brown, Helen Estelle	Highland Hills	Grand Rapids, Mich.
Brown, Nancy Summers	1664 Harrison St.	Hannibal, Mo.
Byers, Myra Elizabeth	217 N. Chestnut St.	Evansville, Ind.

Campbell, Harriet	402 E. Winter Ave.	Danville
Carl, Ione M.	2030 Cumberland St.	Rockford
Cass, Catherine	105 W. Harrison St.	Danville
Casterline, Margaret Lee	785 Farwell Ave.	Milwaukee, Wis.
Catlett, Frances Manon	724 E. Okmulgee St.	Muskogee, Okla.
Catlin, Mary	1701 National Ave.	Rockford
Chamberlain, Adrienne Amelia	5338 Kimbark Ave.	Chicago
Chapin, Dorothy Jane	1921 Harlem Blvd.	Rockford
Christianson, Dorothea	7219 Vernon Ave.	Chicago
Clark, Margaret Elsie		Seneca
Clark, Virginia Caroline	1011 Franklin Place	Rockford
Clugston, Elizabeth Ann		Columbia City, Ind.
Colman, Helen	1326 Cass St.	LaCrosse, Wis.
Cook, Martha Elizabeth	30 S. Elizabeth Ave.	Ferguson, Mo.
Cotta, Genevieve Edith	719 N. Court St.	Rockford
Cox, Adelaide	600 Main St.	Whitewater, Wis.
Culhane, Catherine Margaret	999 N. Main St.	Rockford
Cullom, Madelin Lorene		Toulon
Dahms, Esther M.		Seward, Nebr.
Davis, Elizabeth Ninon		Glidden, Wis.
Davis, Katherine Watkins	1149 Farwell Ave.	Chicago
Davis, Marjorie A.	309 Sheridan St.	Rockford
Dengler, Josephine		Kearsarge, Mich.
Dimond, Winnifred Ardys	1124 N. Main St.	Rockford
Dunscomb, Ruth Miriam	261 Linden Park Place	Highland Park
Eddy, Esther Elizabeth		Osceola, Iowa
Edwards, Margaret	403 Forest Ave.	Rockford
Ekanger, Emma		Rockton
Emery, Margaret Alice	41 Waltham St.	Hammond, Ind.
Fermier, Evelyn Maley	1128 N. Mason Ave.	Chicago
Foster, Catherine L.		Graettinger, Iowa
Gake, Lois Regina		Beaver Crossing, Nebr.
Gaudio, Marie	906 N. Central Place	Chicago
Gerlack, Dorothy Marie	1835 Clinton St.	Rockford
Gibson, Frances Eloise	505 N. 13th St.	Muskogee, Okla.
Gibson, Mary Elizabeth	22 Hull St.	Coldwater, Mich.
Gilmore, Evelyn Louise		Compton
Gleasman, Genevieve M.	R. R. 6	Rockford
Graham, Elizabeth Gould	Whitestone Apts.	Rockford
Grant, Shirley Adeline	3322 Washington Blvd.	Chicago
Gschwindt, Janice Catherine	Rockton Avenue Road	Rockford
Guy, Margaret Ellen	2307 Carmel Ave.	Racine, Wis.
Hanke, Lois Marie	1558 W. Harrison St.	Freeport
Harkless, Mary Louise		Wickliffe, Ky.
Harper, Mary Helen		West Union, Iowa
Hart, Dorothy Henrietta	R. R. 2	Rockford
Hasting, Annabell	228 E. 4th St.	Mt. Vernon, Ind.
Hawkins, Frances Milner		Absarokee, Mont.
Haworth, Marion	304 S. Prairie St.	Whitewater, Wis.
Held, Gertrude Louise	2622 20th St.	Columbus, Nebr.
Hendricks, Kathryn Elizabeth	701 N. Hart Blvd.	Harvard
Hendricks, Winnifred Frances	1112 Logan Ave.	Danville
Hewitt, Nancy Jane	828 Osage Ave.	Bartlesville, Okla.
Hills, Frances Alberta	1331 Andrews St.	Rockford
Hollis, Nedra Wyretta	112 E. Jefferson St.	Clinton
Hooker, Florence Fleek	1822 Camp Ave.	Rockford
Hoover, Dorothy Naoma	1619 N. Church St.	Rockford
Hopkins, Kathryn B.	416 Garfield Ave.	Eau Claire, Wis.
Horton, Dorothea Lucille	Box 116	Fayette, Iowa
Hoskins, Harriet A.	4237 N. Paulina St.	Chicago
Hoskinson, Alice Louise	1726 Chestnut St.	Rockford
Hubbard, Isabel	139 Orchard Ave.	Battle Creek, Mich.
Humma, Mary Catherine	112 S. Madison Ave.	LaGrange
Humma, Martha Wirth	112 S. Madison Ave.	LaGrange
Hutchins, F. Margaret	R. R. 3	Rockford
Iddings, Dorothy B.		Lowell, Ind.

Inskeep, Bettina	402 Market St.	Ottumwa, Iowa
Jackson, Virginia	527 Indian Terrace	Rockford
Jacques, Vera	902 N. Main St.	Rockford
Jaros, Louise	2108 Sunnyside Ave.	Chicago
Jirtle, Frances Elizabeth	1660 Aberdeen St.	Chicago Heights
Jones, Elizabeth Wells		Ft. Atkinson, Wis.
Jones, Mabel Josephine	R. R. 1	Muncie, Ind.
Kay, Helen Elizabeth	504 S. 4th St.	Watseka
Kelley, Muriel	3626 Norledge Place	Kansas City, Mo.
Kennedy, Lena S. J.	228 N. Main St.	Rockford
Ketcham, Hazel Virginia	13 Church St.	West Chicago
Kiedaisch, Lyda Frances	709 Franklin St.	Keokuk, Iowa
Kiernan, Mary Anita	103 N. Prairie St.	Whitewater, Wis.
Klamer, Marie	1608 S. 2nd St.	Evansville, Ind.
Krause, Elizabeth Mellen	697 E. Main St.	Reedsburg, Wis.
Lampman, Harriet Julia	1018 Harlem Ave.	Rockford
Laning, Olivia		Petersburg
Lelansky, Helen B.	806 Plymouth Ct. N. W.	Canton, Ohio
Leonard, Mary Isabel	1412 N. Walnut St.	Danville
Liddle, Florence Merle		Rockton
Long, Wilma Lois	968 Grant Ave.	Rockford
Lyman, Mary Elizabeth	309 West St.	Dowagiac
McDaniel, Ruth Ann		Darlington, Wis.
McDonald, Marion	6822 Constance Ave.	Chicago
McElroy, Mary	21 W. 57th St.	Kansas City, Mo.
MacMillan, Martha Hamilton	5057 Balmoral Ave.	Chicago
Manning, Madeleine E.		Keosauqua, Iowa
Martin, Dorothy Katherine	925 Grace Ave.	Ft. Wayne, Ind.
Martin, Martha E.	S. 16th St.	Sac City, Iowa
Mason, Marion Keith	218 E. 12th St.	Davenport, Iowa
Mayer, Elaine	1106 Norfolk Ave.	Norfolk, Nebr.
Meininger, Luella K.	507 East Ave.	Waukesha, Wis.
Melville, Margaret Marion		Broken Bow, Nebr.
Merryweather, Helen Louise	7016 Vernon Ave.	Chicago
Michelson, Margaret	2515 Blaine Place	Chicago
Miller, Helen Elaine	604 N. West St.	Wheaton
Moore, Margaret	803 Indiana Ave.	Urbana
Morgan, Doris Irene	1533 Camp Ave.	Rockford
Morris, Elizabeth	128 S. Washington St.	Hinsdale
Mutimer, Beth	R. R. 1	Rockford
Nelson, Dorothy Grace	619 S. 3rd St.	Rockford
Newel, Florence Catherine		Fenton, Iowa
Newell, Elizabeth May	523 Wildwood Ave.	Ft. Wayne, Ind.
Nowlan, Helen Elizabeth		Toulon
O'Connell, Lola Margaret	6725 Paxton Ave.	Chicago
O'Rourk, Margaret Ann	403 N. Avon St.	Rockford
Orner, Marybelle I.	409 10th St.	Rochelle
Paulson, Grace Pearl	1526 8th Ave.	Rockford
Peter, Dorothy Amanda	299 Church St.	Wauwatosa, Wis.
Peterson, Jean	312 E. State St.	Rockford
Peterson, Kathryn Claire	827 Water St.	Webster City, Iowa
Price, Anna Louise	16 Powell Ave.	Evansville, Ind.
Purdy, Charlotte	1816 National Ave.	Rockford
Ralston, Edith Marion		Argyle
Ramsey, Louise Richard	333 Henry St.	Hammond, Ind.
Ray, Rosalind	2036 Orrington Ave.	Evanston
Redin, Marion	328 S. Prospect St.	Rockford
Reid, Margaret Andrew		Argyle
Ritchie, Dorothy Maud	R. F. D. 1	Davis Junction
Robinson, Bernice Olive	1704 Lincoln Way, East	South Bend, Ind.
Rockwell, Janet	196 Broadway	New York, N. Y.
Rolfsema, Faye Georgia	907 Durant St.	Harlan, Iowa
Rose, Margaret Jane	925 Packard Ave.	Ft. Wayne, Ind.
Schulte, Janice Maud		Sac City, Iowa
Scharfenstein, Carol Faire	621 Furman St.	Rockford
Scoll, Hannah-Leah	2738 Grant St.	Evanston
Seddon, Florence V.	1419 Auburn St.	Rockford
Shaw, Gladys Viola	1308 Camp Ave.	Rockford

Sherman, Elizabeth		Washington, Iowa
Shemmen, J. A. Myrler	620 Grove St.	Rockford
Skellie, Catherine	401 Hall St.	Rockford
Snyder, Eula D.		Metamora
Spencer, Eunice Marjorie	4235 Magoun Ave.	East Chicago, Ind.
St. Clair, Doris Louise	1425 S. St. Street	St. Joseph, Mich.
Stockhus, Meryle	706 S. 3rd St.	Rockford
Stuckey, Margaret	1309 Camp Ave.	Rockford
Sturgeon, Margaret Rogers	828 S. 49th St.	Philadelphia, Pa.
Sydow, Elizabeth Lenore	1404 E. State St.	Rockford
Tallmadge, Marion Gertrude	414 S. Prospect Ave.	Grand Rapids, Mich.
Taplin, Ann Louise	921 Whitney Blvd.	Belvidere
Taxon, Helen C.	1825 Charles St.	Rockford
Thompson, Priscilla E.	1121 Cosper Place	Rockford
Thrasher, Margaret Eloin		Thawville
Tielkemeier, Evelyn M.		Dakota
Tjaden, Mrs. Ruby Courtright	407 Peach St.	Rockford
Towle, Ruth	2111 Nordica Ave.	Chicago
Watts, Florence Julia	1412 Michigan Ave. W.	Jackson, Mich.
West, Mary Frances	31 Joliet St.	West Chicago
Whelan, Florence	1003 N. Court St.	Rockford
Whitmarsh, Helen Elaine	362 E. 70th Place	Chicago
Whitmore, Marion Helen		Valley, Nebr.
Whittemore, Marion H.	232 S. Main St.	Sycamore
Williams, Edna Mildred	713 Locust St.	Rockford
Willier, Helen Marie	703 Lawn Drive	Rockford
Willier, Kathleen	703 Lawn Drive	Rockford
Wilson, Dorothy Pope	141 S. East Ave.	Oak Park
Witt, Lucille	4130 Parrish Ave.	East Chicago, Ind.
Wright, Lenore Grace	114 Clark St.	Houghton, Mich.

Department of Music

PIANO

Graduate Student

Bengston, Celeste	120 S. Prospect St.	Rockford

Unclassified Students

Andreen, Beulah Sigrid	1102 Columbia Ave.	Chicago
Baker, Edith Buehler	134 N. Waller Ave.	Chicago
Banta, Frances Ruth		DeWitt, Iowa
Bernhart, Linda Matilda		Hinsdale
Bickel, Ruth Gretchen	817 N. Jefferson Ave.	Mason City, Iowa
Bourland, Mrs. R. C.	N. Second St.	Rockford
Briggs, Elizabeth H.		Valley City, N. D.
Carl, Avis Mildred	2030 Cumberland St.	Rockford
Casterline, Margaret Lee	785 Farwell Ave.	Milwaukee, Wis.
Chapin, Dorothy Jane	1921 Harlem Blvd.	Rockford
Coffman, Ruth Priscilla	321 Kirkwood Blvd.	Davenport, Iowa
Collier, Gladys Louise	1612 Harlem Blvd.	Rockford
Colman, Helen	1326 Cass St.	LaCrosse, Wis.
Condon, Helen Katherine	1722 Harlem Blvd.	Rockford
Clark, Mrs. L. Harold	1003 N. 2nd St.	Rockford
Dahms, Esther M.		Seward, Nebr.
Emirick, Doris Elizabeth	508 S. Maple St.	Aledo
Fink, Beatrice Dorothea	634 10th St.	Moline
Fischer, Laura		Oregon
French, Eleanor Bartlett	84 Hubbell St.	Houghton, Mich.
Fitch, Maud	17 Spruce St.	Jamestown, N. Y.
Gake, Lois Regina		Beaver Crossing, Nebr.
Gibson, Mary Elizabeth	22 Hull St.	Coldwater, Mich.
Golwitzer, Geneva Elizabeth	701 Napoleon St.	Rockford
Grant, Elizabeth	205 S. Main St.	Rockford
Green, Mrs. John	1536 Harlem Blvd.	Rockford
Harper, Mary Helen		West Union, Iowa
Harvey, Lovina Brewer	345 N. Spring Ave.	LaGrange

Hendrickson, Clara Margaret	1030 Spafford Ave.	Rockford
Hendricks, Winnifred Frances	112 Logan Ave.	Danville
Horn, Beatrice		Beloit, Wis.
Hough, Viola	2304 Logan St.	Rockford
Howe, Leone	2122 School St.	Rockford
Humma, Mary Catherine	112 S. Madison Ave.	LaGrange
Howe, Virginia Ruth	119 S. Bluff St.	Janesville, Wis.
Iddings, Dorothy B.		Lowell, Ind.
Jacques, Vera	902 N. Main St.	Rockford
Johns, Mrs. Ida Dewey	R. F. D. 6	Rockford
Kennedy, Lena	228 N. Main St.	Rockford
Lind, Cora	511 N. 2nd St.	Rockford
Lohman, Helen	213 N. Winnebago St.	Rockford
Marshall, Margaret Longwood		Sheffield
McCann, Jane	115 N. Perry St.	Dayton, Ohio
McGuire, Bertha	1318 Crosby St.	Rockford
Mitchell, Ollie		Winnebago
Needham, Catherine	429 Peach St.	Rockford
Newel, Florence Catherine		Fenton, Iowa
O'Connell, Lola Margaret	6725 Paxton Ave.	Chicago
Pierce, Elizabeth	920 N. Church St.	Rockford
Quist, Floyd H.	1608 6th Ave.	Rockford
Redin, Marion	328 S. Prospect St.	Rockford
Rowland, Mildred Corinne	308 N. Division St.	Polo
Sheets, Irene C.		Botkins, Ohio
Shimmin, Mylrea	620 Grove St.	Rockford
Spaulding, Georgia A.	Box 294	Avoca, Iowa
Stewart, Geraldine	Star Route, Birchmont Beach	Bemidiji, Minn.
Stimson, Irene R.		Rockford
Whitmore, Marion Helen		Valley, Nebr.
Williams, Elizabeth	1 Jacoby Place	Rockford
Willier, Helen Marie	703 Lawn Drive	Rockford
Wilson, Dorothy Pope	141 S. East Ave.	Oak Park

Private Counterpoint

Collier, Gladys Louise	1612 Harlem Blvd.	Rockford
Fischer, Laura		Oregon
Green, Mrs. John	1536 Harlem Blvd.	Rockford
Horn, Beatrice		Beloit, Wis.
Howe, Leone	2122 School St.	Rockford
Johns, Mrs. Ida Dewey	R. F. D. 6	Rockford
Lind, Cora	511 N. 2nd St.	Rockford
Lohman, Helen	213 N. Winnebago St.	Rockford
McGuire, Bertha	1318 Crosby St.	Rockford
Mitchell, Ollie		Winnebago
Redin, Marion	328 S. Prospect St.	Rockford

ORGAN

Ambuster, Blanche	1840 Cumberland St.	Rockford
Barrett, Mrs. Newton E.	809 N. Winnebago St.	Rockford
Briggs, Elizabeth H.		Valley City, N. D.
Chamberlain, Carol Frances	503 Nebraska Ave.	Huron, S. D.
Clatanoff, Laura M.	544 N. Lincoln St.	West Point, Nebr.
Clugston, Elizabeth Ann		Columbia City, Ind.
Cole, Mrs. Fred R.	120 Highland Ave.	Rockford
Feltz, Sophia	628 S. 5th St.	Rockford
Flint, Gertrude K.	406 Collins St.	Joliet
Fraipont, Joy	415 Albert Ave.	Rockford
French, Eleanor	84 Hubbell St.	Houghton, Mich.
Grimes, Isadoree M.	821 Maple St.	Rockford
Krause, Elizabeth M.	697 E. Main St.	Reedsburg, Wis.
Mathies, Gertrude	99 Webb St.	Hammond, Ind.
Moore, Margaret	803 Indiana Ave.	Urbana
Needham, Catherine S.	429 Peach St.	Rockford
Neureuther, Anita Nettie	1511 Fourth St.	Peru
Peterson, Kathryn C.	827 Water St.	Webster City, Iowa

Saunders, Melba	818 N. Main St.	Rockford
Setser, Mrs. J. G.	R. R. 8	Rockford
Waples, Florida	124 Prince Ave.	Downers Grove
Wedler, Irma Edith	621 Lincoln Way	Rochelle
Wilson, Pamela Clara	3927 Worth St.	Dallas, Texas

VOICE

Adams, Robert	212 Irving Ave.	Rockford
Alex, Evan	224 N. Prospect St.	Rockford
Aten, Ralph	705 Second Ave.	Rockford
Berglund, H. C.	1515 8th St.	Rockford
Blymyer, Louise		Evanston
Brown, Nancy S.	1664 Harrison St.	Hannibal, Mo.
Carl, Avis	2030 Cumberland St.	Rockford
Condon, Helen Katherine	1722 Harlem Blvd.	Rockford
Cone, Alfield	907 2nd Ave.	Rockford
Cooper, Eline C.	1026 Rockton Ave.	Rockford
Dannenberg, Harry P.	1601 N. Church St.	Rockford
Denweth, Amelia	319 Brown Ave.	Rockford
Edstom, Francis B.	1212 Parmelee St.	Rockford
Eklund, Morris	720 Paris Ave.	Rockford
Gake, Lois Regina		Beaver Crossing, Nebr.
Goldman, Mrs. Joseph	1131 Harlem Blvd.	Rockford
Hardy, R. Ethel	2214 Mulberry St.	Rockford
Hewitt, Nancy Jane	828 Osage Ave.	Bartlesville, Okla.
Hoeser, Virginia	1832 N. Main St.	Rockford
James, Mrs. William	2102 Charles St.	Rockford
Manning, Madeleine E.		Keosauqua, Iowa
Marshall, Margaret L.		Sheffield
Melville, Margaret M.		Broken Bow, Nebr.
Nelson, Elsie	727 N. Main St.	Rockford
Neureuther, Anita N.	1511 Fourth St.	Peru
Parsons, Mrs. Neva		Belvidere
Pearce, Mildred	1922 Chestnut St.	Rockford
Ralston, Helen Gladys	1332 Camp Ave.	Rockford
Ritchie, Mary Josephine		Beaver Crossing, Nebr.
Rolfsema, Faye G.	907 Durant St.	Harlan, Iowa
Sanders, Mrs. Cecil	1507 Camp Ave.	Rockford
Scott, Harold	424 Irving Ave.	Rockford
Setterstrom, Folke N.	215 Paris Ave.	Rockford
Setterstrom, Naomi	511 Paris Ave.	Rockford
Shumaker, Helen L.		Rockford College
Skellie, Ruth	401 Hall St.	Rockford
St. Clair, Doris Louise	1425 S. St. Street	St. Joseph, Mich.
Williams, Elizabeth	1 Jacoby Place	Rockford
Williams, Mrs. M. R.	624 Kishwaukee St.	Rockford
Wilson, Dorothy P.	141 S. East Ave.	Oak Park
Zentner, Madeleine D.	1013 S. 8th St.	Manitowoc, Wis.

VIOLIN

Aagaard, Carl	203 N. Prospect St.	Rockford
Acker, Jane	920 N. Church St.	Rockford
Adams, Catherine	620 N. Horsman St.	Rockford
Allen, Francis	Rose Theater	Byron
Armstrong, Perry	Beloit College	Beloit, Wis.
Bird, Herbert	1926 Clinton St.	Rockford
Bogardus, Katherine	220 S. Center St.	Clinton
Bolender, Ethel	718 W. Avon St.	Freeport
Browne, Gaylord	First National Bank	Freeport
Carlson, Donald		Rockford
Chopulis, Elfie	2130 6th St.	Rockford
Cichocki, Frank	523 Wall St.	Rockford
Colvin, Jessy	702 Kishwaukee St.	Belvidere
Conrath, Henry	816 N. First St.	Rockford
Corlette, Yvonne	330 Hinckley Ave.	Rockford
Corsentino, Ignace	1225 Preston St.	Rockford

Dorn, Lester	109 7th St.	Rockford
Dougherty, Ira	1313 Crosby St.	Rockford
Driebusch, Ann	2024 Douglas St.	Rockford
Fritts, Catherine	Beloit College	Beloit, Wis.
Gartland, Gertrude	1002 N. Court St.	Rockford
Green, Emma	1536 Harlem Blvd.	Rockford
Greenberg, Harry	1310 7th St.	Rockford
Grespan, Maria	1126 Selden St.	Rockford
Hamlyn, Gladys	1329 S. Chicago Ave.	Freeport
Harley, Jessie	603 E. Franklin St.	Lanark
Herzog, John	225 N. Independence Ave.	Rockford
Heying, Bernard	718 5th Ave.	Rockford
Hitchner, Edith	741 W. Lincoln Blvd.	Freeport
Janilawsky, Stanley	929 11th St.	Rockford
Jones, Mabel Josephine	R. R. 1	Muncie, Ind.
Kibal, Catherine		Dakota
Klamer, Marie	1608 S. 2nd St.	Evansville, Ind.
Krengel, Fred	6400 Minerva Ave.	Chicago
Lee, Marjorie	Beloit College	Beloit, Wis.
Lideen, Emma	212 N. Chicago Ave.	Rockford
Lideen, Esther	212 N. Chicago Ave.	Rockford
Lind, Julia	511 N. 2nd St.	Rockford
Lundstrom, Franklyn		Oregon
McClay, Marie	1027 S. Main St.	Rockford
Maurer, Mary	Beloit College	Beloit, Wis.
Meade, Ruth	1222 N. Church St.	Rockford
Miller, Bessie I.		Rockford
Morsing, Melba	1617 15th Ave.	Rockford
Nenahla, Arnold	Beloit College	Beloit, Wis.
O'Brien, Margaret	1310 Crosby St.	Rockford
Ochsner, Armin	1535 E. State St.	Rockford
Perez, Jose S.	1232 Harrison St.	Beloit, Wis.
Pitt, Frances	Beloit College	Beloit, Wis.
Rejahl, Mrs. S. C.	859 Milwaukee Road	Beloit, Wis.
Reynolds, Mrs. Ray	507 S. Pine St.	Freeport
Richardson, Willy	Keith School	Rockford
Roberts, Hoper	619 Kilburn Ave.	Rockford
Robertson, Bruce	1618 National Ave.	Rockford
Rosman, Roine	Beloit College	Beloit, Wis.
Roth, Philip	Beloit College	Beloit, Wis.
Sandberg, Leonard	1210 11th St.	Rockford
Sarna, John	1116 Rock St.	Rockford
Schabacker, Ruth	441 N. Avon St.	Rockford
Schulte, Janice Maud		Sac City, Iowa
Serafini, Aldo	1128 Cedar St.	Rockford
Sister Clara	320 Logan Ave.	Belvidere
Sobotch, Alice	1005 S. 3rd St.	Rockford
Thrasher, Margaret		Thawville
Truesdell, Elizabeth	1226 Prospect Ave. S. E.	Grand Rapids, Mich.
Turney, Jeanette	818 N. Court St.	Rockford
Vanderhoff, Virginia	221 N. Avon St.	Rockford

SUMMARY OF ENROLLMENT OF STUDENTS

Seniors	56	
Juniors	55	
Sophomores	123	
Freshmen	184	
Total matriculated in college		418
Number of students taking music courses only		107
Number of students in special course for city teachers		77
Total number of students in all departments		602

AUTOGRAPHS

AUTOGRAPHS

March Wind

I glory in you, March wind!
You are the soul of dullest days,
When skies hang low and trees stand cold,
You add a moving color to the dismal sweep;
You throw a challenge—roving air,

Racing through the tree-tops,
Swirling past the corners,
Whipping scarfs and banners,
Lashing bits of snow.

The zest of open prairies broad
You bear along in strong, bold blasts.
When other life is still, inert,
You ever grow more active, gathering greater strength;
You hurl defiance—mighty wind!

Always new and startling,
Fresh, and free, and daring,
Restless—seeking, tearing—
Raging, chasing wind!

Is this for you a last, mad dance?
Or, as you tear across the plains
Where all lies desolate and lone,
Is it a glorious summons that you fling abroad
To dormant spirits everywhere?

Soothing in your rumbling,
Calling in your storming,
Playful, whistling, screaming,
Strong and full of life—

This is why I glory in you—mad March wind!

—Linda Bernhart '27.

AUTOGRAPHS

The members of the staff of the 1926 Cupola wish to thank most sincerely those who in any way helped to make the book a success, especially Miss Baird, Miss Drew, and the artists, Kathleen Hare, Doris Emrick, Margaret Diserens, Ottlie Burdick, Mary Elizabeth Gibson, and Harriette Campbell.

* * *

To the advertisers, who responded so generously in their support of the annual, the members of the staff offer their appreciation, realizing that such support is of great value to students, staff, and advertisers.

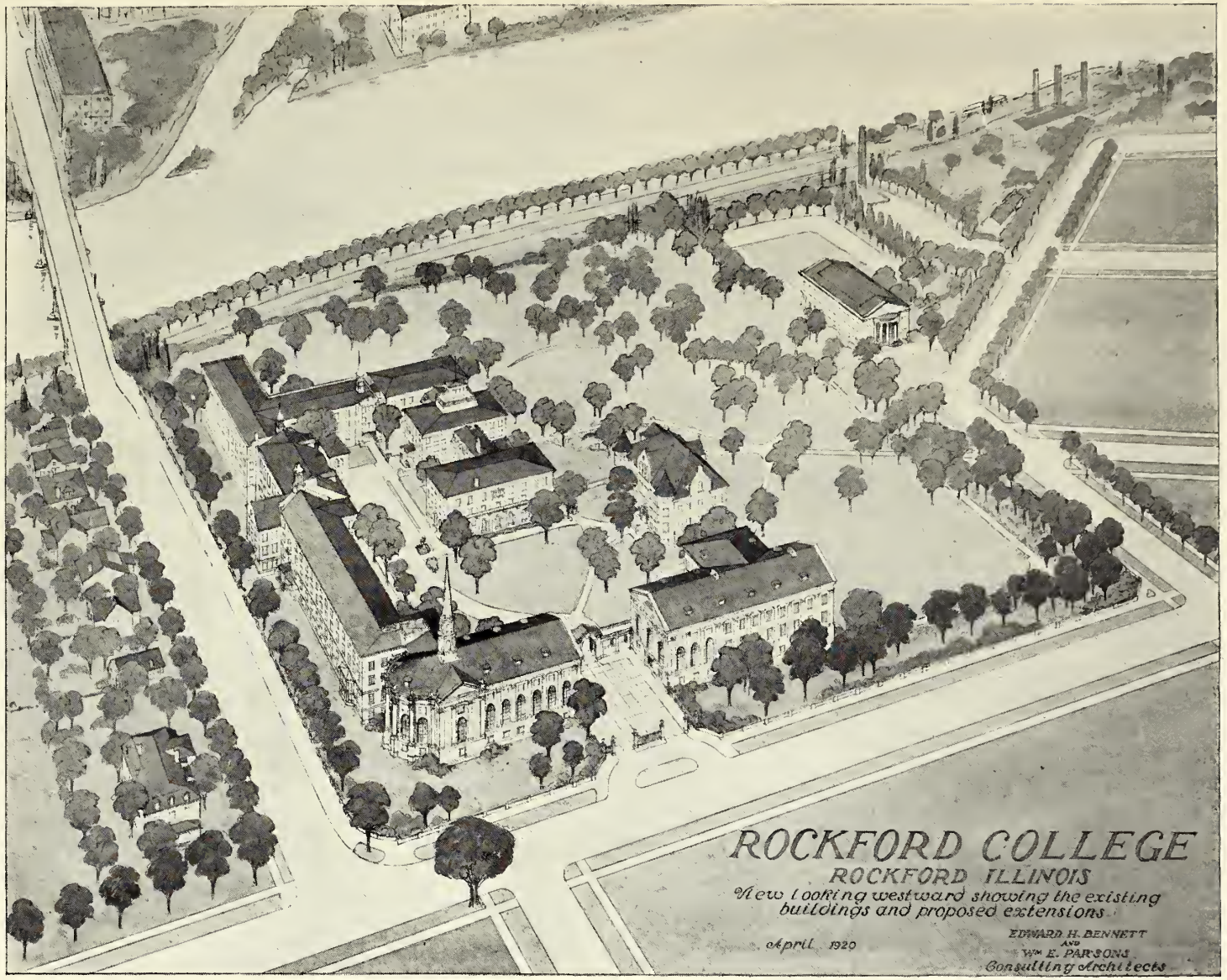
ROCKFORD COLLEGE
ROCKFORD ILLINOIS
View looking westward showing the existing buildings and proposed extensions
April 1920
EDWARD H. BENNETT
AND
WM E. PARSONS
Consulting Architects